



2018

MEMBER DIRECTORY



YOUR BRIDGE TO THE BRAZILIAN MARKET – SINCE 1953

Trânsito Seguro: eu faço a diferença.



Eduarda não sabe que música escutará em suas viagens no futuro, mas sabe que os ônibus serão elétricos.

Como o Volvo que ela usa hoje.



Eletromobilidade, Conectividade e Veículos Autônomos.

Onde tem Volvo, já tem futuro.



VOLVO
VOLVO GROUP



2018

MEMBER DIRECTORY

YOUR BRIDGE TO THE BRAZILIAN MARKET - SINCE 1953

DESENVOLVENDO IDEIAS EM PARCERIA



COLABORAÇÃO VERDADEIRA ENTRE A SAAB E A INDÚSTRIA BRASILEIRA

O Programa de Transferência de Tecnologia do Gripen NG visa fortalecer a indústria aeroespacial brasileira e trazer os conhecimentos necessários para o desenvolvimento do Gripen NG no Brasil.

Este Programa, iniciado em outubro de 2015, inclui o treinamento de mais de 350 profissionais brasileiros, entre engenheiros, operadores, técnicos e pilotos das empresas parceiras e da Força Aérea Brasileira, por meio de cursos práticos e teóricos na Suécia. Desta forma, habilidades e conhecimentos estão sendo transferidos para a indústria nacional, tornando possível um extenso trabalho de desenvolvimento e produção do caça, incluindo a sua montagem final no Centro de Projetos e Desenvolvimento do Gripen (GDDN), localizado nas dependências da Embraer, em Gavião Peixoto (SP).

Nosso pensamento inovador é uma das bases desta parceria. E, com a participação da indústria brasileira, estamos criando o mais avançado caça multimissão do mundo, no Brasil.



INDEX

MESSAGE FROM THE MANAGING DIRECTOR	7
--	---

SECTION 1

SWEDCHAM ORGANIZATION.....	8
Advisory Council	
Swedcham Team	
Collaborators	
Swedcham Representatives	
Young Professionals	
Swedish Business Climate Survey	
The Brazilian Chamber of Commerce – Brazilcham Sweden	
Swedcham Organization	
Our Business Center	

SECTION 2

INDIVIDUAL MEMBERS.....	20
-------------------------	----

SECTION 3

CORPORATE MEMBERS	30
-------------------------	----



MUDANDO O MUNDO QUE REALMENTE IMPORTA. O SEU.

Scania é líder em transporte sustentável porque investe em eficiência energética. Isso garante combustíveis menos poluentes para o mundo e tecnologias que proporcionam maior economia para o seu negócio.

Acreditamos que cada cliente é único e por isso, personalizamos soluções para que a sua operação esteja sempre conectada com as suas necessidades. Prepare-se, o futuro está sob o seu comando.

SCANIA

MESSAGE FROM THE MANAGING DIRECTOR



The Swedish-Brazilian Chamber of Commerce was founded in 1953, meaning that we celebrate 65 years of existence this year—but we certainly have no plans to retire! We are a very active and vital old-timer, always open to new initiatives in order to adapt to new trends in modern society. We have become very present on Social Media, our Facebook page has more followers than ever, and we have also started to do online transmissions of some events. Virtual Swedcham 6.5 has really been a success in terms of exposure outside our own "traditional circles".

People are increasingly more mobile and connected and that is why we continue publishing this Member Directory only in an electronic format, and we hope that it will always be accessible on your devices and that you use it as your first source whenever you look for a new service or product.

Brazil is indeed a fascinating and challenging country, with its constant ups and downs, and it is a well-known fact that it is not a market for beginners or people with weak stomachs...We as a Chamber of Commerce have an important role to play in supporting all of you who have the courage to enter the market with our unique network of people who have a long and deep knowledge of doing business in Brazil.

It is a proven fact that sharing good and bad experiences with others can save you and your company a lot of time and money. The Chamber continues strong and solid even in the worst Brazilian economic and

political crisis in modern history, and that must mean that we have something interesting to offer.

Looking back on this year so far, there have been many interesting events with high-level speakers giving presentations on topics such as space travels, labor reforms, women empowerment, industry 4.0 and more. Sweden made it all the way to the quarter-finals in the World Cup and we showed all the games at the Chamber with great media coverage on national TV. Before we close for the Christmas and New Year holidays, we still have some major projects and events in the pipeline, such as the annual Business Climate Survey, Innovation Weeks and the Career Fair.

Team Sweden in Brazil (consisting of the Embassy, Business Sweden and the Consulates in São Paulo and Rio) works very well, and it is most encouraging that the teamwork we have built up here in Brazil is regarded as something of a role model "back home" in Sweden.

Finally, I would like to express my deepest gratitude to you as a member, but also to my small but devoted staff and our chairman and his very qualified Board of Directors – without all your encouraging support we would not be the strong and successful Chamber we are today! Enjoy your reading and hope to see you at some coming event!

Jonas Lindström
Managing Director

SWEDCHAM ORGANIZATION



HONORARY MEMBERS

FIRST HONORARY MEMBER
H. M. Queen Silvia of Sweden



BOARD OF DIRECTORS

CHAIRMAN



Nils Grafström
Swedcham

VICE CHAIRMAN



Anders Norinder
Head of Business
Development -
Bexs Banco

TREASURER

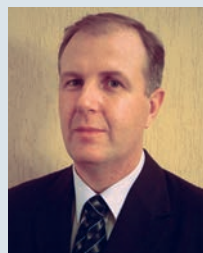

Stefan Lundkvist
Managing Director,
BM Optimus
Consultoria Ltda

LEGAL DIRECTOR



Renato Pacheco
Managing Partner,
PNST Advogados and
Swedish Honorary Consul
General in São Paulo

ETHICS DIRECTOR



Daniela Fukino
Leadership &
Development Director

DIRECTORS



Kenneth Cehlin
CFO Scania Latin America



Ana Lundberg
HR Director, ABB



João Oliveira
Operations Director,
Volvo Cars



Alessandra Sellmer
Corporate Communications
Manager, Atlas Copco



Marianna Silva
Country Manager for Brazil,
SAAB



Hans Sjögren
Head of Planning &
Analysis, Ericsson



Malin Håkansson Teles
Office & Communications
Manager, EGG Design



Olle Widén
Managing Director,
FinanZero

ADVISORY COUNCIL

THE MEMBERS OF SWEDCHAM'S ADVISORY COUNCIL ARE:

HONORARY COUNCILLORS

Swedish Ambassador
in Brasilia



Per-Arne Hjelmborn

Brazilian Ambassador
in Stockholm



Marcos Pinta Gama

Swedish Consul General
in São Paulo



Renato Pacheco

Trade Commissioner,
Business Sweden



Andreas Rentner

Chairman of the
Advisory Council



Nils Grafström

ADVISORY COUNCIL CHAIRMAN - **Nils Grafström**

COUNCILLORS

Maximiliano Aqueveque – General Manager Quant Service

José Luiz Arruda – Financial Director, Trelleborg Group

Rubens Bulgarelli Filho – Managing Director Gunnebo Security

Fabricio Campos – CEO Semcon do Brasil

Andre Carrion – Managing Director Gunnebo Industries

Ricardo Cons – President Electrolux Latin America

Charlotte Erksammar – CEO Kreab Group

Alessandra Faria – Managing Director Axis

Mauro Favero – Managing Director Husqvarna do Brasil

Kevin Fox – Vice President Operations Brazil Autoliv

Claudio Goulart – Chief Representative DNB

Fraser Hall – CEO AstraZeneca do Brasil

Victor Hernandez – Managing Director Essity do Brasil

Svante Hjorth – CEO Southpartner

Jens Karlsson – CEO Swedish Match do Brasil

Wilson Lirmann – President Volvo Group Latin America

> COUNCILLORS

Adriano Machado – CEO Höganäs Brasil
Luiz Manetti – CEO Sandvik do Brasil
Jean Marincamp – Vice President Atlas Copco Holding/South America
Cleber Martins – Managing Director for Brazil S/A Llorente & Cuenca
André Marques – Country Manager EF English Live Brasil
Luiz Monegatto – General Manager SSAB South Atlantic
Fábio Muniz – CEO Alfa Laval do Brasil
Alexandre Nicolini – Senior Vice President Sales and Supply Chain - Stora Enso
Rafael Paniagua – CEO ABB do Brasil
Valmir Piton – VP South America and Managing Director- Ahlstrom-Munksjö
Christopher Podgorski – President Scania Latin America
Antonio Ponce – Vice President Elekta Latin America
Marcelo Queiroz – President Tetra Pak Latin America
Claudinei Reche – CEO SKF do Brasil
Christian Meyer de Rezende – Chief Representative SEB
Luis Rezende – President Volvo Cars Latin America
Eduardo Ricotta – President Ericsson Brazil
Fernando Rodrigues – Operations Manager Elanders do Brasil
Magnus Schöldtz – Senior Advisor to the Chairman of Investor
Bo Torrestedt – Head of Market Area Latin America Saab AB
Ronaldo Veirano – Senior Partner Veirano Advogados

AUDITORS

Daniel Villar Giaculo – Pereira Neto | Macedo
Francisco Antonio Rodrigues Filho – Gunnebo Industries
Monica Rodrigues dos Santos – Husqvarna
Thyana Sayuri Lecuona Otsuka – Volvo Car

SWEDCHAM TEAM WORKING FOR YOU

Jonas Lindström

Managing Director

jonas@swedcham.com.br

Elaine Soares

Administrative and Finance Manager

elaine@swedcham.com.br

Viviane Ringbäck

Events Manager

eventos@swedcham.com.br

Ana Gêssica Borges da Silva

Office Assistant

brazil@swedcham.com.br

COLLABORATORS

MAGAZINE NORDICLIGHT

Laura Reid

Editor

laura@swedcham.com.br

SWEDISH CLASSES

Svea Language Idiomas

David Ringbäck

Swedish Teacher

svealanguage@gmail.com



WE
SUPPLY
THE
WORLD

We are a global supplier of integrated solutions in supply chain management, print & packaging and e-commerce. In total we are close to 7,000 employees and operates in some 20 countries on four continents. Our most important markets are China, Germany, Singapore, Sweden, the United Kingdom and the USA. Our major customers are active in the branches Automotive, Electronics, Fashion & Lifestyle, Industrial and Health Care & Life Science.

WWW.ELANDERS.COM



MEMBERS OF ELANDERS GROUP

Elanders Brazil - Av. Ferraz Alvim, 832 - Diadema - SP
Phone: +55113195 3400 Fax: +55 3195 3420 orcamento@elanders.com

SWEDCHAM REPRESENTATIVES

BELO HORIZONTE - MINAS GERAIS

Patrícia Coutinho

Swedish Consul - MG

Rua Timbiras, 2.670, Santo Agostinho

Belo Horizonte- MG CEP: 30140-063

Mob: +55 31 -98477 0534

E-mail: patricia@azeredocoutinho.com

CURITIBA - PARANÁ

Otávio Lucchese

Rua Heitor Stockler de França, 396, sala 1004-B, 10º andar

Curitiba-PR CEP: 80030-030

Phone: +55 41 4063-8980

Mob: +55 41 9 8828-5672

E-mail: otavio@swedchamcuritiba.com.br

SALVADOR - BAHIA

John Brusell

Avenida Sete de Setembro 2865, un 101

Barra Salvador- BA CEP: 40130-000

E-mail: brusell@terra.com.br

RIO DE JANEIRO

Björn Salén

Rio Representative

Rua da Assembleia 10 / gr 3001

Rio de Janeiro - RJ CEP: 20011-901

Phone: +55 21 3233-5710

E-mail: bjorn@brazilship.com.br

YOUNG PROFESSIONALS

Swedcham Young Professionals creates a link between young students and professionals, who have just entered (or are about to enter) the Brazilian workforce, and Swedish companies located in Brazil, and hence, establish possibilities for young professionals to enhance their professional career.

Swedcham Young Professionals aims to improve the relationship between the major Swedish universities and the Swedish companies in Brazil. Furthermore, it also serves as a social and professional networking platform for young professionals already working at Swedish companies in Brazil.

Swedcham Young Professionals provides the basic information about arriving in Brazil in order to help newly arrived Swedes to easily integrate in society, and simultaneously help them to interact with the large Swedish community in Brazil.

The main event is the Sweden-Brazil CareerFair which this year will be organized on November 23 at Hotel Melia on Av. Paulista in São Paulo, joining students, universities and companies under one roof.

SWEDISH BUSINESS CLIMATE SURVEY

Every year, Swedcham carries out a survey among Swedish companies in Brazil in order to better understand the business climate and the direction of the business in general. This year the survey which consists of 42 questions on topics such as market barriers, CSR and business forecasts, will be sent out after the elections.

The report will be launched in late November with the presence of Ambassador Per-Arne Hjelmborn, Trade Commissioner Andreas Rentner and Honorary Consul General Renato Pacheco, forming Team Sweden in Brazil which give strong support during the whole project. You can read the complete report from 2017 on Swedcham's website.

THE BRAZILIAN CHAMBER OF COMMERCE – BRAZILCHAM SWEDEN

The Brazilian Chamber of Commerce in Sweden (Brazilcham) was founded in 2006 as a sister chamber to Swedcham in Brazil. It is funded by member's contributions and sporadically by funds generated from a number of activities, organized and run by the Chamber. Brazilcham promotes and develops bilateral links between Brazil and Sweden.

Hugo Oljemark, COB - hugo@brazilcham.se Cel: +46 (0) 72-241 1260

Elisa Sohlman, CEO - elisa@brazilcham.se Cel: +46 (0)73-5841811

Törngren Magnell - Västra Trädgårdsgatan 8 SE-111 53 Stockholm

SWEDCHAM ORGANIZATION

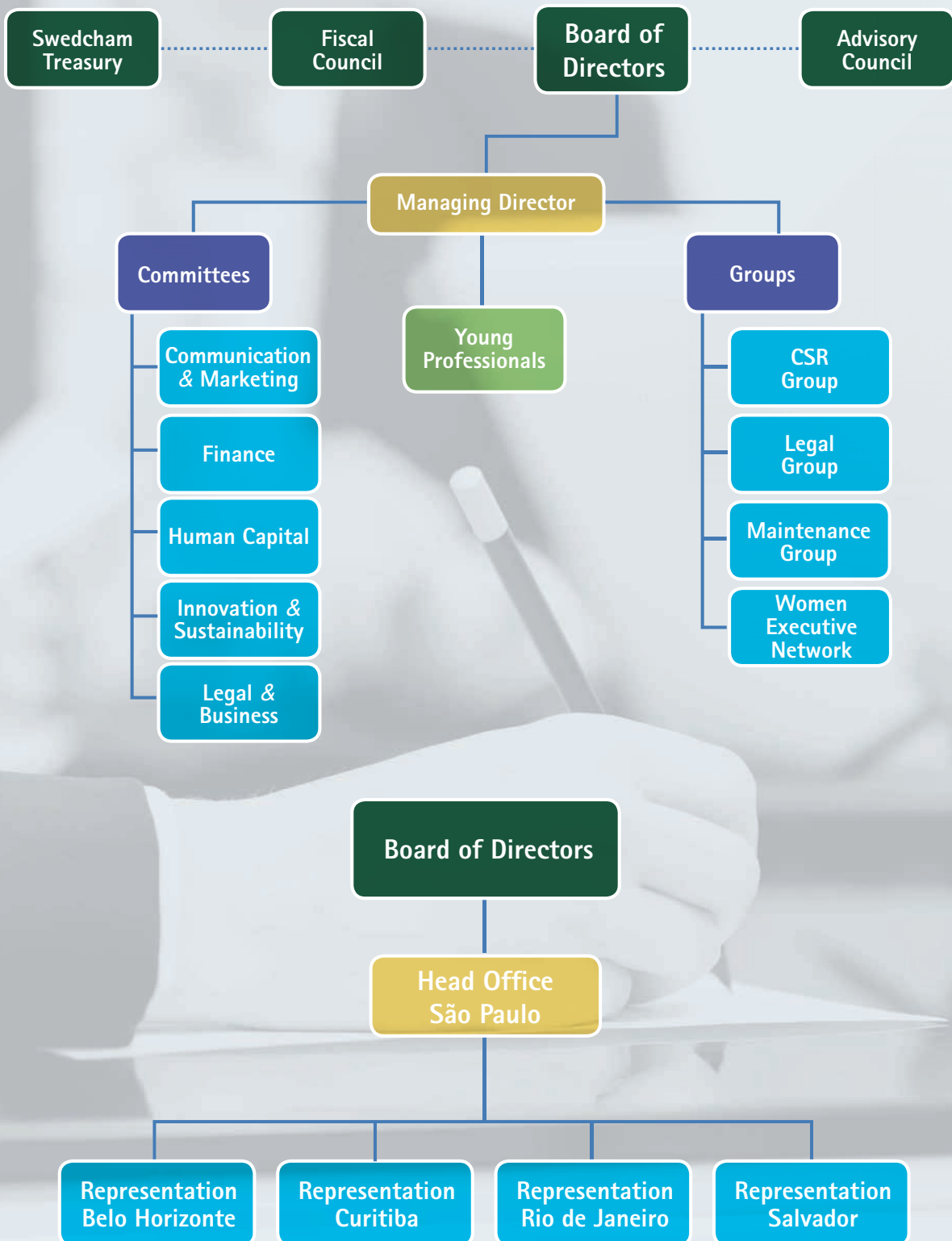

OUR BUSINESS CENTER

Swedcham Business Center offers reasonable prices for the following modern facilities at our premises:

THEATER

28 m²

20 chairs, Wi-Fi and cable access to the internet, integrated sound system, projector and big screen. For presentations, courses and speeches, the Theater offers accommodations for up to 20 people, when seated, and offers all the necessary equipment.

VIDEOCONFERENCE ROOM

22 m²

11 chairs, 1 table with plugs and cable access. Complete audio- video and webconference system.

Tandberg 990 MXP, integrated sound system, Wi-Fi and cable internet access and two 40- led monitors. This room can be used for audio-video or webconference and has the capacity to host up to 7 people seated.

WORKSTATIONS

9 m²

- 1 table with plug and cable access.
- Wi-Fi and cable internet access
- Telephone and Fax access

You can rent per hour, day or full time

COMBINATION

95 m²

Three combined rooms. Ideal for presentations, courses and speeches, the combination area, which combines the Lounge, Theater and the Videoconference Room, is an auditorium for up to 50 people seated.



PACHECO NETO SANDEN TEISSEIRE

Advogados

www.pnst.com.br

Al. Franca, 1050 – 10º e 11º andares – 01422-001 – São Paulo – SP

Fone: +55 11 3897-4400 / +55 11 3063-6177

VI ÄR EN ADVOKATBYRÅ SOM INOM DIVERSE JURIDISKA OMRÅDEN
TILLHANDAHÅLLER KOMPETENT, KREATIV OCH EFFEKTIV JURIDISK RÅDGIVNING.
VÅRT MOTTO ÄR SÄKERHET, SNABBHET SAMT PRECISION I
INFORMATIONSPROCESSEN SAMTIDIGT SOM VI STRÄVAR EFTER ATT VARA
STÄNDIGT TILLGÄNGLIGA OCH HA EN NÄRA RELATION TILL VÅRA KLIENTER.

Erfarna och kompetenta advokater står till förfogande för
tillhandahållande av högkvalitativ rådgivning inom ett flertal
rättsområden, till exempel:

- Utländska investeringar
- Handelsrätt, kontrakt, kapitalmarknad, fusioner och förvärv
- Skatterätt
- Civilrätt
- Miljörätt
- Ärbsrätt
- Förvaltningsrätt (anbud, reglering, projekt för infrastruktur, privatiseringar, gruvdrift...)
- Antitrust och internationell handelsrätt
- Ideell rätt
- Idrottsrätt
- Ekonomisk brottslighet

Vi är medlemmar av ALLIURIS International vilket är ett
internationellt nätverk bestående av flera advokatbyråer med
affärsjuridisk inriktning och närvaro i ett flertal länder.

I Sverige arbetar vi tillsammans med Svalner Skatt och
Transaktion (www.svalner.se).

*NOSSO ESCRITÓRIO PRESTA ASSISTÊNCIA LEGAL NAS DIVERSAS ÁREAS
DO DIREITO, COM CONHECIMENTO TÉCNICO, AGILIDADE, CRIATIVIDADE E EFICIÊNCIA,
BUSCANDO SEMPRE UM RELACIONAMENTO ACESSÍVEL E PRÓXIMO AOS
CLIENTES, E TEM POR OBJETIVO A SEGURANÇA, A RAPIDEZ E A PRECISÃO
NAS INFORMAÇÕES PROCESSUAIS.*

*No consultivo contamos com advogados de alto nível para
prestar as mais variadas informações, tais como:*

- Investimento Estrangeiro
- Direito Comercial, Contratos, Mercado de Capitais e Fusões e Aquisições
- Direito Tributário
- Contencioso Cível
- Direito Ambiental
- Direito do Trabalho
- Direito Administrativo (licitações, agências reguladoras, projetos de infraestrutura, privatizações, mineração...)
- Direito Antitruste e do Comércio Internacional
- Direito da Propriedade Intelectual
- Direito Esportivo
- Direito Penal Econômico

*Integramos a ALLIURIS International, associação de escritórios
de advocacia empresarial presente em vários países.*

*Na Suécia, trabalhamos com o escritório Svalner Skatt och
Transaktion (www.svalner.se).*



Member of ALLIURIS Group: Austria . Belgium . Brazil . China . Denmark
France . Germany . Greece . India . Ireland . Italy . Netherlands . Portugal
Russia . Spain . Switzerland . Turkey . United Kingdom . USA



Eu não entendo nada do mundo
dos negócios. Mas tô de olho
no que o seu negócio
faz para o meu mundo.

A Tetra Pak oferece
ao mercado embalagens
feitas a partir de
materiais renováveis*
e totalmente recicláveis*,
ajudando a proteger
o meio ambiente
e o futuro das nossas
crianças. Afinal,
elas estão de olho
no mundo que vamos
deixar para elas.



Saiba mais em cuidedomeufuturo.com.br

INDIVIDUAL MEMBERS

ADRIANE SIMIS

Phone: +55 11 9 8136-9027
E-mail: adrianesimis@gmail.com
Linkedin: Adriane Simis
Business Process and Integration Manager, Focus Têxtil

ADSSON MAGALHÃES

Phone: +55 11 9 8765-0443
E-mail: adsson.magalhaes@gmail.com
Rua José Antônio Coelho, 176
Paraiso São Paulo - SP
Behavioral Psychologist

ANA CAROLINA AGUIAR PENHA**ANDERS PETTERSSON**

São Paulo - SP CEP: 04514-040
Phone: +55 11 9 9185-1449
E-mail: a.pettersson@uol.com.br
Magnum Opus Consultoria

ANDRÉ LUIZ FONSECA FERNANDES

Rua Itápolis, 1.264
São Paulo - SP CEP: 01245-000
Phone: +55 11 3336-4801
E-mail: afernandes@ajc.adv.br
Partner (Tax law), Alcides Jorge Costa
Advogados Associados

BJÖRN SALÉN

Rua da Assembleia, 10, Sl. 3001
Rio de Janeiro - RJ CEP: 20011-901
Phone: +55 21 3233-5710
E-mail: bjorn@brazilship.com.br
Partner Brazilship/Scanbrasil
Comércio Marítimo Ltda.

BO ESKIL FALK

São José dos Campos - SP

BRUNO LEMLE

CARLOS CALDERON SUND

Founder Carl J Sund & evinhosdaespanha
São Paulo - SP
Phone: +55 11 9 8983-0300
E-mail: carlos@evinhosdaespanha.com

CAROLINE BARBARA FALK

E-mail: carolfalk@gmail.com
Phone: +55 11 9 8433-0004

CASSIO NAMUR

São Paulo - SP

CHRISTER MANHUSEN

E-mail: christermanhusen@hotmail.com
Former ambassador to Brazil and former chairman
of Swedcham

CHRISTIAN LINDBLAD

Rua Padre João Manuel, 596
São Paulo - SP CEP: 01411-000
E-mail: christianlindblad@hotmail.com
Corporate Banking

CLAUDIO ARNE SUCKSDORFF

Rua Washington Luis, 152, apto. 131, Torre 1
Cuiabá - MT Brasil CEP: 78043-512
Phone: + 55 65 9 8401-3619
E-mail: sucksdorffclaudio@hotmail.com

CRISTINA SUPICY MENDES GONÇALVES

Rua Tatuí, 95, apto. 121
São Paulo - SP CEP: 01409-010
Phone: +55 11 3088-9957
E-mail: suplicyrcismg@terra.com.br

DANIEL VILLAR GIACULO

Rua Olimpíadas, 100 6º andar Vila Olímpia
São Paulo - SP CEP: 04551-000
Phone +55 11 3638.7000 / +55 11 9 8224-9213
www.pnm.adv.br
Administrador - Pereira Neto | Macedo

DANIELA BERBERT FUKINO

Phone: + 55 11 9 8501-0058
E-mail: danifukino@ig.com.br
Human Resources

DANILO PICAGLI SHIBATA

Phone: +55 11 9 9983-6721
E-mail: daniloshibata@gmail.com
Computer Engineer

DEMIAN BITTENCOURT

DESIANE SIMÃO DE CARVALHO

Rua Horácio Rodrigues, 86
Jardim Vila Formosa São Paulo - SP
Phone: +55 11 9 8464-4768
E-mail: desiane_s.carvalho@hotmail.com
Assistant Import/Export

DIRCEU AMADIO

Av. General Ataliba Leonel, 93, cj. 93
São Paulo - SP CEP: 02033-000
Phone: +55 11 2901-8000
E-mail: dirceu@bioecovida.com.br
Diretor Administrativo, Bio Ecovida Suplementos
Alimentares.

FABRIZIA MARIA DE MARCO BALBO

FELIPE CHRISTIANSEN

Av. Pedroso de Moraes, 57, apto. 22
Pinheiros São Paulo - SP CEP: 05419-000
Phone: +55 11 9 8946-7992
E-mail: fcnchristiansen@gmail.com
Lawyer and Coordinator of Swedcham
Committee for Innovation & Sustainability

FELIPE OLIVA ADAIME

Phone: +55 11 9 4111-5222
E-mail: phillipeoliva@yahoo.com
Linkedin: pub/felipe-oliva/29/658/32b/
Real Estate Advisor Executive at Dabra House/
Gafisa Signature

GABRIELA OLIVEIRA ARAUJO

GEORGE OSBORN

Rua Conde D'Eu, 173
São Paulo - SP CEP: 04738-010
Phone: +55 11 9 9982-2469
E-mail: george.osborn@asamaritano.org.br
Director - Associação Samaritano

Nossa produtividade sustentável chega onde ninguém mais alcança.



Soluções de vácuo e ar comprimido de alta eficiência energética. Geradores de gases que reduzem a emissão de poluentes. Geradores de energia certificados contra contaminação do solo. Sistemas de montagem industrial que racionalizam o consumo de recursos. Ações globais de apoio e educação social e ambiental. A Atlas Copco sabe que a verdadeira produtividade só pode ser alcançada pela sustentabilidade. O crescimento só pode acontecer em um mundo sadio. Acreditamos nisso e nos comprometemos em tornar este conceito cada vez mais presente, através de ações e soluções.

www.atlascopco.com.br

Sustainable Productivity

Atlas Copco



GORAN JOVANOVIC ROSÉN

São Paulo – SP

E-mail: goran.j.rosen@nortesud.com

GUILHERME DE OLIVEIRA JORGE

Phone: +55 11 98882-2659

E-mail: guilherme.jorge@usp.br

I offer booster classes in mathematics and physics, and music classes (violin, guitar and drums).
Bachelor's Degree in Physics from USP.

GUY SLOCUM

Rua dos Otonis, 95

São Paulo – SP CEP: 04025-000

Phone: +55 11 5549-9438

E-mail: guyslocum@aol.com

Company CEO

HELENA BACKLUND PALM

São Paulo – SP

E-mail: helenabacklund@gmail.com

JACOB MICHELE BARTOLETTI

Rua Euclides de Andrade, 27, apt. 181 A

Vila Anglo São Paulo – SP

Phone: +55 11 9 9811 – 0029

E-mail: jac.barto@gmail.com

JANICE PETERSEN MEISTER

Swedcham Curso de Sueco Curitiba – PR

Phone: +55 41 3015-9991

E-mail: janice_swedcham@terra.com.br

JOÃO HENRIQUE BOTELHO

Rua Visc. de Taunay, 507/102

São Paulo – SP CEP: 04726-010

Phone: +55 11 9 9426- 7717

E-mail: joaoh.botelho@gmail.com

joao.botelho@henbak.com.br

www.henbak.com.br

Business Consultant

JOHAN STERN

São Paulo – SP

Phone: +55 11 9 6989-7553

E-mail: sternjohan@yahoo.com

JOHN DIDRIK BRUSELL

BDNpar diretoria desenvolvimento e participações

Av. Afrânio de Melo Franco 54/101

Leblon – Rio de Janeiro CEP: 22430-060

Av. Estados Unidos 528/1202 Comércio

Salvador – Bahia CEP: 40010-020

E-mail: brusell@terra.com.br

Phone: + 55 21 3486-3062 / + 55 71 9 8898-8244

JOHN MULLER CARIOBA

Rua Marechal Bina Machado, 184

São Paulo – SP CEP: 04663-120

Mobile: + 55 11 98208-8116

Phone: +55 11 5523-7520

E-mail: johncarioba@gmail.com

Partner – Global Advisors

Financial Advisor

JONATHAN LING ROGERS

Rua Joaquim Ferreira, 124

São Paulo – SP

Phone: +55 11 9 8559-9756

E-mail: jlrogers64@yahoo.com

Executive in the automation area

LARS BJÖRKSTRÖM

Avenida Chedid Jafet, 75

Torre Norte – 5º Andar

Phone: +55 11 2164-7121 / +55 11 9 9919-9674

E-mail: lars@acecoti.com

Aceco TI S.A.

LARS HUGERTH

Rua Emboçu, 16

São Paulo – SP CEP: 04118-080

Phone: +55 11 5549-1044

E-mail: hugerth@terra.com.br

Property Management

LARS MAGNUSSON

Avenida Atlântica, 601, 6º andar

Rio de Janeiro – RJ CEP: 22070-02

Phone: +55 21 9 9159-1866

E-mail: lma@crestconsultants.se

www.crestconsultants.se

BD Consultant, Crest Consultants

Quem somos

Na SKF trabalhamos para reduzir o atrito, fazer as coisas funcionarem com mais rapidez, por mais tempo, de forma mais limpa e segura. Fazendo isto de maneira mais eficaz, produtiva e sustentável, contribuindo para a nossa visão de um mundo de rotação confiável. O grupo SKF é um fornecedor líder global de produtos, soluções e serviços no mercado de rolamentos, vedações, mecatrônica, serviços e sistemas de lubrificação.

Mais informações acesse: www.skf.com.br

CaRisMa 0800141152 | fale.conosco@skf.com

© SKF é uma marca registrada do Grupo SKF. | © Grupo SKF 2017

SKF®

LARS STAFFAN WESTERLUND

São Paulo – SP

LEIF NILSSON

Rua Pedro Synezio Vanzella, 84
São José dos Campos – SP CEP: 12244-574
Phone: +55 12 3028-4350 / +55 11 9 5686-4740
E-mail: leif.r.nilsson@gmail.com
Leif, Andrea & Yasmin Nilsson

LINGE MARIA FERNANDES CAMPOS

Caixa Postal 31288
São Paulo – SP CEP: 01309-970
Phone: +55 11 9 9957-9215 / +55 11 9 5391-9632
E-mail: lingelesoares@yahoo.com.br
Lawyer/ OAB 367082

LOUISE EHRENBERGER

Lilla Fjellsholmen, 51
SE – 442 71 Kärna Sweden
E-mail: louiseehrenberger@gmail.com
Student

LUIZ FILIPE DE ARAÚJO LACERDA

Av. José Odorizzi, 151
São Bernardo do Campo – SP
Phone: +55 11 9 7118-5140
E-mail: luiz.lacerda@scania.com
Head of Logistics Scania Latin America Ltda.

MAGNUS ÅKE GIDLUND

Rua Mourato Coelho, 716, apto.204
São Paulo – SP CEP: 05417-001
Phone: +55 11 9 9277-6767
E-mail: gidlundm@usp.br
Professor at University of São Paulo

MAGNUS ANSEKLEV

Phone +55 11 9 9937- 5255
E-mail magnus.ansseklev@hotmail.com
Skype: magnusansseklev
Owner of AEI Consultoria

MAGNUS ASPEBY

Montaury Pimenta, Machado & Vieira de Mello
Av. Almirante Barroso, 139, 7º Andar
Rio de Janeiro – RJ CEP: 20031- 005
Phone: +55 21 2524-0510 Fax: +55 21 2240-1524

E-mail: magnus.aspeby@montaury.com.br
www.montaury.com.br
Master of Science in chemical engineering,
European patent attorney

MALIN TELES

Rua José do Patrocínio, 604
São Paulo – SP CEP: 04108-001
Phone: +55 11 9 5760-9863
E-mail: malin.hakansson.teles@gmail.com
PR and Communications professional

MARCELO COUCEIRO

Millenium Office Park
Av. Chedid Jaffet, 222
Torre D 5 andar Vila Olímpia – SP
Phone: + 55 11 2655-1817
Managing Partner – FTA Consulting

MARIA EMILIA DE LIMA LEME

MICHELLE SUELLY TENORIO DE BARROS MAIA

E-mail: michelle.mstb@gmail.com
Air Force Officer (Retired)

NICKLAS FREDRIKSSON

Av. Conselheiro Rodrigues Alves, 948, apto. 14
São Paulo – SP CEP: 04014-002
Phone: +55 11 9 8285-8263
E-mail: nicklas@penguinconsultants.net
CEO Penguin Consultants

NICOLAS BARRERA

CEO – Vecto Mobile
Phone: +55 11 3841-9044
São Paulo – SP

NILS GRAFSTRÖM

Rua Jesuino Arruda, 131, 13º andar
São Paulo – SP CEP: 04532-080
Phone: +55 11 9 8105-2579
E-mail: grafstrom.nils@gmail.com
Chairman Swedcham, Silvicapital Sweden and Silvipar Paraguay

NILS OLOF NÖJD

NILTON TSUCHIYA

São Paulo – SP

PAULO DE ALMEIDA BARROS

Rua João Moura, 680 / 144
 São Paulo – SP CEP: 05412-001
 E-mail: almidabarros@uol.com.br
 Consultant of PAB Consultoria Empresarial

PEDRO GLÜCKSMAN

São Paulo – SP
 Phone: +55 11 3104-1222
 E-mail: laeder@laeder.com.br
 Managing Director at Laeder-Ind. Ltda.

PEDRO MANDELOT

Rua Frederico Guarinon, 125, apto. H142
 Edifício Horizonte São Paulo – SP
 Phone: +55 11 3721-1552 / +55 11 9 9192-3572
 E-mail: mandelot@terra.com.br
 Engineer

PER HAGMAN

Schylandersvägen 4
 SE-129 43 Hägersten – Sweden
 Mobile: + 46 708 88 55 80
 E-mail: per.hagman@airacces.com / per@greatsway.com
 General Director Geral, GreatSway Enterprises SA

PETER HULTÉN

Al. Cores da Mata, 1973, apto. 91 C, Tamboré
 Santana de Parnaíba – SP CEP: 06543-003
 Phone: +55 11 2424-8362 / +55 11 9 8244-0592
 E-mail: pnh@uol.com.br
 Skype: peter_n_h

REINALDO FERREIRA DE OLIVEIRA

Phone: +55 21 9 9124-3978 (whatsapp)
 Analista de Sistemas
 Rio de Janeiro – RJ

RODRIGO PETRIZ LUZ

Rua Pernambuco, 219
 Higienópolis São Paulo – SP CEP: 01240-020
 Phone: +55 11 9 7080-4884
 Lawyer

SERGIO QUIROGA DA CUNHA

Rua Pio IV, 271
 Phone: +55 11 9 8111-6435

E-mail: sergio.quiroga.cunha@gmail.com
 Business Consultant & Investor

SERGIO XAVIER FEROLLA

Rua Barão de Cocais, 59
 São José dos Campos – SP CEP: 12242-042
 Phone: +55 12 3941-3814
 Military, Aviator and Engineer

STAFFAN MÅRTENDAL

Avenida Suécia, 570
 Rio Claro – SP CEP: 13505-690
 Phone: + 55 19 3535-6401 / +55 19 9 8128-0980
 E-mail: staffan@aldoro.com.br
 Managing Director

STEFAN MOCKAITIS

Rua Alegre, 240, apto. 51
 São Caetano do Sul – SP CEP: 09550-250
 Phone: +46 70 281-3596
 E-mail: stefanmock@gmail.com
 LinkedIn: pub/stefan-mockaitis/38/32b/324/
 Student

STIG IVAN DALE

Av. N. Sra. do Sabará, 400, apto.121C
 São Paulo – SP CEP: 04686-000
 Phone: +55 11 5522-7069 / +55 11 9 8332-3323
 E-mail: sidale40@gmail.com

SVEN MAGNUS BLIKSTAD

E-mail: sven.blikstad@hotmail.com
 Retired

SWEN SCHÉLE

Av. das Tartarugas, 105, apto. 161E
 Condomínio Tortugas, Enseada
 Guarujá – SP CEP: 11443-460
 Phone: +55 13 3351-7439 / +1 305 433 7075
 E-mail: swenschele@hotmail.com

SYLVIO DE FRANCO CARNEIRO

Avenida 9 de Julho, 5593, cj. 63
 São Paulo – SP CEP: 01407-913
 Phone: +55 11 3078-1077
 E-mail: sylvio.carneiro@ekmangroup.com
 Woodpulp and Paper Trader
 Ekman do Brasil Comercial Ltda

THIAGO DOS SANTOS OLIVEIRA

Alameda Rio Claro, 95
São Paulo SP CEP: 01332-010
Phone: +55 11 9 6574-6011
Hospitality Manager

THOBIAS CORTEZ FURTADO

Phone: +55 11 2337-7092 / +55 11 9 9401-9277
E-mail: thobias@parqueibirapuera.org
Parque Ibirapuera Conservação

THOR UBIRAJARA DE ALENCAR NAAS

1830 MacMillan Park Drive
Fort Mill, SC 29707
Phone: + 1 704 583 3971 / + 1 803 207 3004
E-mail: thor.naas@conti-na.com
Site: www.continentaltire.com
Business Unit Controlling - PLT RE Americas
Continental Tire the Americas, LLC

VICTOR ELVIS SIQUEIRA ABREU

Phone: +55 11 99430-4562
E-mail: victorekra@gmail.com
MBA in Business Management

VINÍCIUS MONTEIRO DE PAULA GUIRADO

Rua Peixoto Gomide, 596, apto. 255-B
Jardim Paulista São Paulo - SP
E-mail: guiradoqualidadedevida@gmail.com
Neurosurgeon - Hospital das Clínicas, USP

Tech Ventures in South America?

Southpartner is a local partner for foreign companies who want to successfully set up and manage their business in South America.

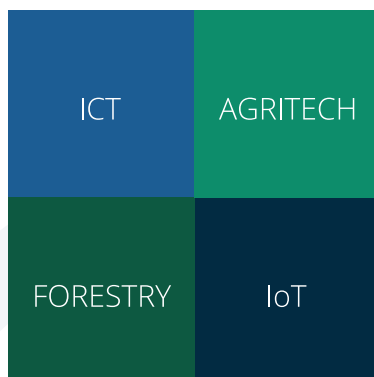

SÃO PAULO - RIO DE JANEIRO - ATLANTA



Southpartner

SOUTHPARTNER.COM



THE NEW XC60 PLUG-IN HYBRID

An SUV with a powerful presence and exclusive Scandinavian attitude.
Rediscover the unique sensation of driving with the new Volvo XC60.
Also available on both gasoline and diesel engines.

VOLVO XC60 HYBRID | OUR IDEA OF LUXURY.



No trânsito, a vida vem primeiro.

volvocars.com.br

[/volvocarbr](https://www.instagram.com/volvocarbr)

CORPORATE MEMBERS

AAK

Av. José Alves de Oliveira, 333
 Pq. Industrial Jundiaí – SP CEP: 13213-105
 Phone: +55 11 4431-0000
 E-mail: aakvendas@aak.com
www.aak.com

AAK, we develop and provide value-adding vegetable oil solutions in close collaboration with our customers, enabling them to achieve long lasting business results.

Through our unique customer co-development approach, we bring together our customers business, skills and know-how with our capabilities. By doing so we solve customer specific needs across many industries – Chocolate & Confectionery, Bakery, Dairy, Infant Nutrition, Food Service, Personal Care, and more.

AB SVENSK EXPORTKREDIT – SEK
SWEDISH EXPORT CREDIT CORPORATION

P.O. Box 194
 SE-101 23 Stockholm – Sweden
 Phone: +46 8 613 83 00 Fax: +46 8 20 38 94
 E-mail: info@sek.se
www.sek.se

The mission of Swedish Export Credit Corporation (SEK) is to ensure access to sustainable financial solutions for the Swedish export industry on commercial terms. SEK provides an advantage and security for our clients through our long experience and expertise in international financing. If you want to develop your international operations, SEK can offer your company a broad range of products such as export credits, general corporate lending as well as trade finance, customer finance and project finance.

ABB

Avenida do Anastácio, 740 – City America
 São Paulo – SP CEP: 05119-000
 Phone: 0800 014 9111 / +55 11 3688-9004
 E-mail: abb.atende@br.abb.com

ABB is a pioneering technology leader in power grids, electrification products, industrial automation and robotics and motion, serving customers in utilities, industry and transport & infrastructure globally. Continuing a history of innovation spanning more

than 130 years, ABB today is writing the future of industrial digitalization with two clear value propositions: bringing electricity from any power plant to any plug and automating industries from natural resources to finished products. As title partner in ABB Formula E, the fully electric international FIA motorsport class, ABB is pushing the boundaries of e-mobility to contribute to a sustainable future. ABB operates in more than 100 countries with about 147,000 employees. www.abb.com

ABRE – ASSOCIAÇÃO BRASILEIRA DE EMBALAGEM

Rua Oscar Freire, 379, 15º andar, conj. 152

Phone: +55 11 3060-5518

E-mail: comercial@abre.org.br

www.abre.org.br

<https://www.facebook.com/abreembalagembrasil>

<https://www.linkedin.com/company/abreembalagem-brasil/?originalSubdomain=pt>

ABRE is a non-profit entity that operates in the development of the sector in a competitive and sustainable way.

In all its activities it delivers relevant content and effective networking possibilities, acting as:

- A catalyst hub and interlocutor in the packaging ecosystem
- A support in the acceleration of the sector with future vision
- Being the reference and sharing knowledge by valuing the packaging

ADVOKATFIRMAN LINDAHL – SWEDEN

Offices in Stockholm, Gothenburg, Malmö, Uppsala, Helsingborg and Örebro

Contacts: Magnus Ramberg- Partner and

Mats Tindberg- Partner

Phone: +46 42 17 53 00 or +46 766 170 952

E-mail: magnus.ramberg@lindahl.se

mats.tindberg@lindahl.se

www.lindahl.se

Lindahl is among the three largest law firms in Sweden with approx. 400 employees and six offices in Stockholm, Göteborg, Malmö, Uppsala, Örebro and Helsingborg. Our clients often come from knowledge-based, innovative and high-technology industries. In addition to having the broad capacity of a large firm, we have cutting-edge competence in life

sciences, IP, technology, media, telecom and litigation. We also have long and solid experience of banking and finance, capital markets, M&A and real estate.

AF CONSULT DO BRASIL

Av. Kennedy, 914, sala 61

São Bernardo do Campo - SP CEP: 09726-253

Phone: +55 11 3675-1775

E-mail: info.br@afconsult.com

www.afconsult.com

Rio de Janeiro

Avenida Franklin Roosevelt, 84-Sala 703

Centro- Rio de Janeiro CEP: 20021-120

Curitiba

Rua Silveira Peixoto, 1040, Sala 02

Curitiba - PR CEP: 80240-120

The ÂF Group is a leader in technical consulting, with expertise founded on more than a century of experience. Our work focuses on energy, investments in infrastructure and projects for industry.

Our base is in Europe, but our business and clients extend right across the globe.

What makes us unique is our co-workers, our networks and the technical consulting industry's greatest bank of experience. It's all summed up in our corporate motto: ÂF – Innovation by experience.

AFILIADOS LATAM

Av. Paulista, 1499, 21 º andar, cj. 2110

São Paulo - SP CEP: 01311-200

Phone: +55 11 3717 1962

E-mail: info@afiliadoslatam.com

www.afiliadoslatam.com

<https://www.linkedin.com/company/16255482/>

Afiliados Latam is a Swedish / Brazilian joint venture which, in addition to bringing together knowledge of both regions, combines expertise in performance marketing with access to an extensive network of online and traditional media links.

That is why medium and large businesses that want to expand into Brazil, Argentina, Chile and Mexico are increasingly turning to the specialist skills available through the offices of Afiliados Latam in Stockholm and São Paulo to help them grow in South and Central America.

Our IoT platform is called Accelerator for a reason. With features like zero-touch onboarding, our scalable platform turns office dreams into real smart workspaces—all at the speed of right now.

Ericsson.
The quest for easy.

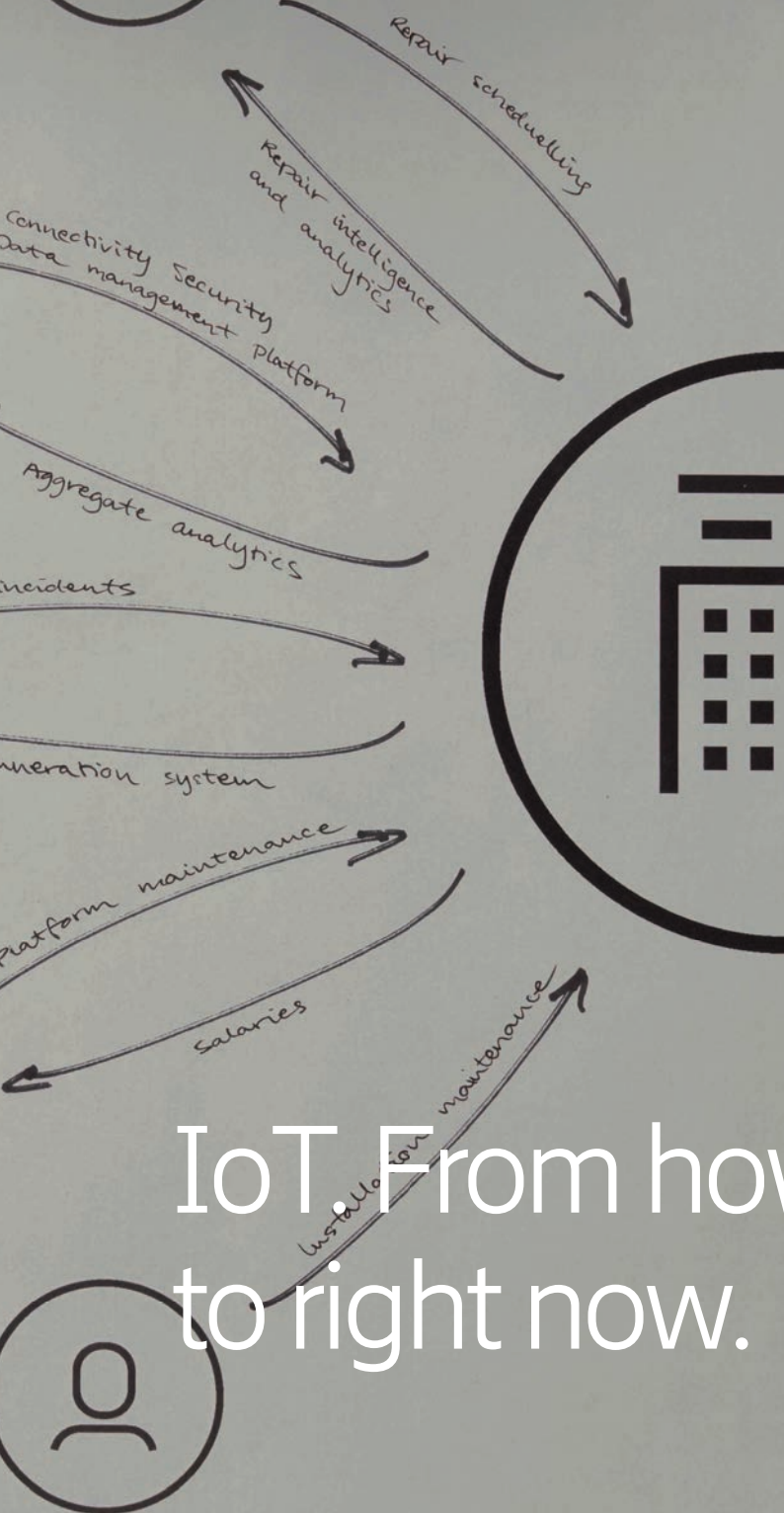

IoT. From how
to right now.

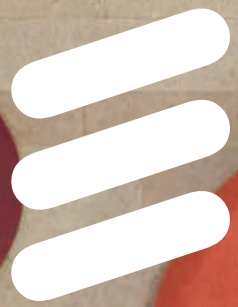

ericsson.com/iot



AGERA BRASIL CONSULTORIA EMPRESARIAL

Av. Nossa Sra. de Copacabana, 1250, sala 903

Rio de Janeiro - RJ

E-mail: info@agerasales.com

Mats Lundqvist-Escobar

Phone: +46 70 333 01 33

E-mail: mats.lundqvist@agerasales.com

www.agerasales.com

Agera Sales develops sales processes, salespeople and sales management. Our expertise is Sales Effectiveness. Our customers are selling businesses and organizations in Brazil.

Originally, we are a Swedish company established more than 25 years ago, now we are expanding to Brazil. We offer special services to Swedcham's members. Agera Sales is very proud to have highly qualified and dedicated consultants with experiences from around the world.

AHLSTROM-MUNKSJÖ

Rodovia Gen. Euryale de Jesus Zerbine, Km 84, SP 66
Jardim São Gabriel

Jacarei - SP CEP: 12340-010

Phone: +55 12 2127-9300

E-mail: coated.specialties@ahlstrom-munksjo.com

www.ahlstrom-munksjo.com

Ahlstrom-Munksjö offers high quality of specialty paper solutions to support the most demanding requirements of customers from self-adhesive, label and flexible packaging markets. In Jacarei/SP, the company also offers offset papers from 50 to 180 gsm, for the Printing and Writing (P&W) market - sheets and reels. The company harmonizes in its business strategy a powerful synergy of knowledge and resources and also devotes to keep the worldwide leadership on specialty papers.

AKTOS CONSULTORIA

Rua Barão do Triunfo, 88, cj. 211

Brooklin São Paulo - SP CEP: 04602000

Phone: +55 11 99998-0507

E-mail: frank.sowade@aktos.com.br

www.aktos.com.br

Aktos TRANSFORMS to ADD VALUE for the CLIENT focused on the FINANCIAL RESULT of the company. A structured diagnosis defines the tools and the sequence of implementation, always aligned with our client.

We do not only provide the tools, but we implement them and accompany the company after its implementation. Know how transfer is one of our key goals. Our specialization: shop floor and related processes.

ALFA LAVAL

Avenida Mutinga, 4935, Ed. A

Vila Jaguara São Paulo - SP CEP: 05110-903

Phone: +55 11 5188-6000 Fax: +55 11 5188-6003

E-mail: alfalaval.br@alfalaval.com

www.alfalaval.com.br

Alfa Laval is a leading global provider of specialized products and engineering solutions and acts in Brazil since 1959. It provides equipment for various industrial segments and, among its main products, we highlight the heat exchangers, centrifugal separators, pumps and valves.

ALL WAYS TRAVEL

Rua da Consolação, 222, cj. 604

São Paulo - SP CEP: 01302-000

Phone: +55 11 3159-2284 Fax: +55 11 3159-2284

E-mail: solange@allwaystravel.com.br

www.allwaystravel.com.br

All Ways Travel is a medium sized agency with specialized services in corporate, business travel, groups and events, always with personalized attention.

ASSISTERE CONSULTORES

Avenida Irai, 75/79, cj. 54 A

São Paulo - SP

Phone: +55 11 3895-1000 / +55 11 2506-0000

E-mail: contato@assisterereconsultores.com.br

www.assisterereconsultores.com.br

We are a consulting firm specialized in individual taxes and social security matters. Our professionals have a past career in Big 4 companies, thus, deeply experienced in tax compliance assistance and consulting services.

Other relevant services we may also provide are those related to visa, immigration, relocation and cultural trainings.

ASTRAZENECA

Rodovia Raposo Tavares, Km 26,9

Cotia - SP CEP: 06707-000

Phone: +55 11 3737-1200
E-mail: sac@astrazeneca.com
www.astrazeneca.com.br

AstraZeneca is a global, science-led biopharmaceutical company that focuses on the discovery, development and commercialization of prescription medicines, primarily for the treatment of diseases in three therapy areas - Oncology, Cardiovascular, Renal & Metabolic Diseases and Respiratory. The Company also is selectively active in the areas of autoimmunity, neuroscience and infection. AstraZeneca operates in over 100 countries and its innovative medicines are used by millions of patients worldwide.

ATLAS COPCO (COMPRESSOR TECHNIQUE)

Alameda Araguaia, 2700
Barueri - SP CEP: 06455-000
Phone: +55 11 3478-8700
E-mail: vendas.compressores@br.atlascopco.com
www.atlascopco.com/pt-br

(INDUSTRIAL TECHNIQUE)

Avenida Ceci, 169
Barueri - SP CEP: 06460-120
Phone: +55 11 3478-6600
E-mail: atendimento.tools@br.atlascopco.com
www.atlascopco.com/pt-br

(POWER TECHNIQUE)

Avenida Georg Schaeffler, 430
Sorocaba - SP CEP: 18087-175
Phone: +55 15 3412-7500
E-mail: vendas.construcao@br.atlascopco.com
www.atlascopco.com/pt-br

(VACUUM TECHNIQUE)

Alameda Araguaia, 2700
Barueri - SP CEP: 06455-000
Phone: +55 11 3478-8947
E-mail: divisao.vacuo@br.atlascopco.com
www.atlascopco.com/pt-br

Atlas Copco is a world-leading provider of sustainable productivity solutions. We serve customers through our innovative compressors, vacuum solutions, generators, pumps, power tools and assembly systems.

Atlas Copco develops products and services focused on productivity, energy efficiency, safety and ergonomics. The company was founded in 1873, is based in Stockholm, Sweden, and has a global reach spanning more than 180 countries. In 2017, Atlas Copco had revenues of close to BSEK 86 and approximately 34 000 employees.

ATOMICO

Av. Brigadeiro Faria Lima, 3729
São Paulo - SP CEP: 04538-905
Phone: +55 11 344-36494
E-mail: cpires@atomico.com
www.atomico.com

Atomico invests globally in disruptive technology companies with ambitious founders from Series A onwards. Our experienced team includes founders and operators from the world's most successful technology firms who partner with our companies as they scale to become global winners. Founded in 2006, Atomico has made over 100 investments into companies including Supercell, Klarna, Stripe, ofo, Liliun, 6Wunderkinder, Lime and The Climate Corporation.

ATOS MEDICAL

Rua Joaquim Nabuco, 47, cj. 92
Brooklin Paulista São Paulo - SP CEP: 04621-000
Phone: +55 11 2305-2022
E-mail: info.br@atosmedical.com
www.atosmedical.com.br

Atos Medical Brasil is a subsidiary of Atos Medical AB that develops, produces and markets high quality medical devices, which improve quality of life for patients who breathe through a stoma, by giving them a voice. Atos Medical solutions and technologies were built on decades of experience and a deep understanding of our users. In Brazil, our subsidiary has started up its operation in October 2013, and since then we have been working together with healthcare professionals to providing the best quality of life for laryngectomy patients.

AUTOLIV

Av. Roberto Bertolotti, 551
Distrito Ind. do Piracanguaguá
Taubaté - SP CEP: 12042-045

Phone: +55 12 2125-1000 Fax: +55 12 2125-1069
www.autoliv.com

Save lives is our passion! Autoliv makes it by producing the best safety system in the world.

AXELEN

Mobile + 55 11 94104 -1449
E-mail: cassia.cunha@axelent.se
www.axelent.com
blog.axelent.com

Axelent manufactures and sells mesh wall systems for machine builders, warehouse designers and building contractors. We serve all our customers in the best way possible by offering a standardized range, streamlined production and well-grounded logistics thinking, irrespective of where they are situated. To better serve you we now have an office in Brazil. Speed, service, expertise and a go-ahead spirit influence everything we do.

AXIS COMMUNICATIONS

Rua Mario Amaral, 172, cj. 91
São Paulo - SP CEP: 04002-020
Phone: +55 11 3050-6600 Fax: +55 11 3050-6601
www.axis.com

- An IT company offering network video, audio and access control solutions for professional installations
- Global market leader in network video, driving the ongoing shift from analog to digital video surveillance, audio and access control
- Axis develops and markets innovative network solutions for schools, retailers, transportation, and safe cities.
- Founded in 1984
- Worldwide presence in more than 40 countries, more than 3,000 employees
- Cooperation with distributors in 70 countries
- Global presence through resellers and system integrators in more than 179 countries

AZEREDO COUTINHO ADVOCACIA E CONSULTORIA PROJETOS CULTURAIS E DE TURISMO

Av. Brasil 1666, 9º andar
Belo Horizonte - MG CEP: 30130-009
Phone: + 55 31 3348-2800 / +55 31 9 84770534
E-mail: patricia@azeredocoutinho.com

www.azeredocoutinho.com
Instagram - @azeredocoutinhoadv

Azeredo Coutinho is a law firm that provides services in the tax (tax planning), labor, succession and consumer areas.

Our mission is to promote business progress through legal practices that bring fiscal savings to the company. We also work on the development of the culture and tourism economy, designing projects based on federal, state and municipal tax incentives that are aligned with corporate objectives and social projects.

BAMA CONSULTORIA EMPRESARIAL

Rua Arandú, 205, cj. 1004
São Paulo - SP CEP: 04562-030
Phone: +55 11 5507- 4979
E-mail: barry.bystedt@gmail.com

Business consultancy specialized in corporate governance, quality systems, risk analysis, start-ups and project management. Real estate incorporations and administration of properties.

BEXS BANK

Av. das Nações Unidas, 11.633, 11º andar
Brooklin Paulista São Paulo - SP CEP: 04578-901
Phone: 55 11 2712-5300
E-mail: marketing@bexs.com.br
<https://www.bexs.com.br/>

We are a Brazilian bank with a long experience in international payments, cross border e-commerce and any payment between companies in Brazil and abroad. Bexs's team has decades of know-how in the Brazilian regulation and is ready to offer solutions to support all relevant payment methods in Brazil. Many of our customers are Swedish companies in a wide range of sectors. Bexs is fully authorized by the Brazilian Central Bank and follows the best market practices and compliance standards.

BMO COMERCIAL

Rua Américo Brasiliense, 2171, cj. 1010
São Paulo - SP CEP: 04715-005
Phone: +55 11 2776-6100
E-mail: stefan@bmo-comercial.com.br
www.bmo-comercial.com.br



GROWING SWEDEN

Business Sweden strengthens Sweden as an attractive, innovative and competitive business partner. With around 400 employees both in Sweden and in 57 countries, Business Sweden facilitates and promotes the growth of Swedish companies abroad and investment opportunities for foreign companies in Sweden. We do this through strategic advice and hands-on support.

IN BRAZIL WE HAVE A STRONG INDUSTRIAL FOCUS WITHIN

- ▶ Manufacturing
- ▶ ICT
- ▶ Energy & environment
- ▶ Health care & life science
- ▶ Defense

WE HAVE LONG EXPERIENCE OF WORKING WITH BUSINESS DEVELOPMENT FOR SWEDISH SUBSIDIARIES IN THE FOLLOWING AREAS

- ▶ Market analysis and segmentation
- ▶ Public affairs & Stakeholder management
- ▶ Brand positioning
- ▶ Sales channel optimization
- ▶ Merger & Acquisition support
- ▶ Supply chain development
- ▶ Office space and administrative support for companies entering the market
- ▶ Executive recruitments

WWW.BUSINESS-SWEDEN.SE

T +55 11 2137 4400

brazil@business-sweden.se



Import/export company in São Paulo, Brazil. Industrial process/maintenance products from European manufacturers.

BM OPTIMUS CONSULTORIA

Rua Belterra, 291, cj. 12A
São Paulo - SP CEP: 04747-140
Phone: +55 11 9 8473-5261
E-mail: info@bmocon.com.br
www.bmocon.com.br

BM Optimus Consultoria Ltda. is a business consulting firm that focuses on services related to management of three main areas: Start-ups, performance and change.

BOYDEN DO BRASIL

Rua Verbo Divino, 1661 - cj. 33
Chácara Santo Antonio São Paulo - SP CEP: 04719-002
Phone: +55 11 3382-8300
E-mail: ecruz@boyden.com
www.boyden.com.br
www.linkedin.com/company/boyden/

Boyden is one of the top 10 executive search companies worldwide. Present today in 74 offices in 43 countries, we are global consultants, integrated through local offices that share multifunctional expertise, with synergy of resources and knowledge through our global network. This allows us to conduct executive searches for clients with local, regional and global operations. We are celebrating 50 years of operations in Brazil, through our São Paulo office.

BRAINCAPITAL EXECUTIVE SEARCH - INTERC. COACHING

Phone: +55 11 2935-0005 / +55 11 98537-3418 / +55 11 98668-5127
E-mail: contact@brainkapital.com
<http://www.brainkapital.com>
<https://www.linkedin.com/company/brainkapital-executive-search/>

BrainKapital Executive Search is specialized in the strategic recruitment of talent, supporting European companies with small and mid-sized operations in Brazil & Latin America. We are recognized for our unique approach, supporting companies starting up

their businesses locally, offering also Intercultural Coaching and further Developmental programs.

BRASIL PROJECTS

Avenida Cidade Jardim, 377, 8º andar
Itaim Bibi São Paulo - SP CEP: 01453-000
Phone: +55 11 3504-4500
www.brasil-projects.com.br

Brasil Projects, a competitive Brazilian forwarding company located in the state of São Paulo in Brazil with offices in São Paulo and Santos.

We offer following segments in forwarding:

- Container and General Cargo
- Projects and special cargos
- Air freight
- Warehousing
- Supply chain
- Customs clearance
- Consultant services
- Projects management

BRATAX - BRAZUNA, RUSCHMANN E SORIANO, SOCIEDADE DE ADVOGADOS

Rua Pequetita, 215, 1º andar - cj. 11 - Edifício Atrium VII
Vila Olímpia São Paulo - SP CEP: 04552-060
Phone: +55 11 3185-0601
Ciro Cesar Soriano De Oliveira
E-mail: Cso@Bratax.Com.Br
www.Bratax.Com.Br
www.Linkedin.Com/Company/3252497?Trk=Tyah

We are an authentic partnership focused on tax law services, balancing technical capacity, interest in understanding the facts under analysis, closeness to the client's day to day reality and strategic vision of alternatives to pursue.

We seek to act under a pragmatic, efficient and quick solution approach to address tax issues, referred to tax law consulting; indirect, direct and international taxation; foreign trade taxation and tariff classification; administrative and judicial tax litigation.

BRAZILIAN CHAMBER OF COMMERCE - SWEDEN

C/o Törngren Magnell
Västra Trädgårdsgatan, 8
SE-111 53 Stockholm - Sweden
COB: Hugo Oljemark - hugo@brazilcham.se

FALAR INGLÊS ABRE SEU MUNDO

Ser bilíngue ajuda você a falar com qualquer pessoa, de qualquer nacionalidade, em qualquer lugar.

Por isso, a **English Live**, a maior escola de inglês online do mundo se uniu à **Swedcham**. Temos o curso de inglês ideal para você, com 16 níveis + Business English incluso.

GANHE*

AULAS
PARTICULARES
EM DOBRO

+

MÓDULO
BUSINESS
ENGLISH

CONHEÇA A ENGLISH LIVE



Aulas particulares com atenção exclusiva e professores internacionais



Interação com alunos do mundo todo diariamente



Escola online 24 horas: você faz sua rotina e decide seu ritmo



Acesso pelo computador, notebook, smartphone ou tablet

CONHEÇA AGORA.

Ligue já: 0800 719 1999

www.englishlive.com.br/swedcham

*Oferta válida somente para leitores da Nordiclight que se cadastrarem por meio dessa página. A oferta se refere exclusivamente aos planos de curso Private Teacher.

Mobile: +46 72-241 1260
 CEO: Elisa Sohlman- elisa@brazilcham.se
 Mobile: +46 73-5841811

BRG BRASIL CONSULTORIA

Av. Ibirapuera, 2.315, 11º andar
 Indianópolis São Paulo - SP CEP: 04029-200
 E-mail: acorrea@thinkbrg.com / ddebiasi@thinkbrg.com

BRG Brasil Consultoria Ltda. is an American consulting firm with more than 1,000 professionals working in 36 offices on five continents. It is part of the group Berkeley Research Group, which is a leading global strategic advisory and expert consulting firm that provides independent advice, data analytics, authoritative studies, expert testimony, investigations, and regulatory and dispute consulting to Fortune 500 corporations, financial institutions, government agencies, major law firms, and regulatory bodies around the world.

BTS BRAZIL

Rua Geraldo Flaúsinio Gomes, 85, cj. 42
 São Paulo - SP CEP: 04575-060
 Phone: +55 11 5505-2070
 E-mail: miguel.Sequeira@bts.com
www.bts.com

BTS is the global leader in building strategy alignment and execution through the use of business simulations and experiential learning programs. BTS partners with leading companies to build engagement, commitment, and action around key strategic priorities. Small teams of consultants develop and integrate the best learning solutions for your specific business challenges.

BUSINESS CENTER SUECIA-BRASIL

Rua Voluntários da Pátria, 475, cj. 805
 Curitiba - PR CEP: 80020-926
 Phone: +55 41 3015-9991
 E-mail: janice_swedcham@terra.com.br

Business Center Suécia-Brasil provides consulting services for foreign companies interested in Brazil or Sweden, offers Swedish language courses in Curitiba or via Skype, translations and interpretation to/from Swedish.

BUSINESS SWEDEN

Rua Joaquim Floriano, 466, cj. 1908
 Itaim Bibi São Paulo - SP CEP: 04534-002
 Phone: +55 11 2137-4400 Fax: +55 11 2137-4425
 E-mail: brazil@business-sweden.se
www.business-sweden.se/brasilen

We help Swedish companies grow global sales and international companies invest and expand in Sweden. Business Sweden has Swedish and foreign consultants in 50 of the world's most promising markets. Our office in Brazil is located in São Paulo in the neighborhood of Itaim Bibi.

CAMFIL

Rod. Adhemar de Barros, Km 133, Bairro Roseira
 Cod. Flex Parque Empresarial nº14
 Jaguariúna - SP CEP: 13917-470
 Phone: +55 19 3847- 8810
 E-mail: sac@camfil.com
www.camfil.com

Camfil is the main air filtration specialist, which business concept is to deliver value to customers all over the world while contributing to something essential to everyone - clean air.

Our mission is to protect people, processes and the environment by defining, developing and delivering filter solutions that combine clean air with energy efficiency, in a sustainable and profitable way.

CHALMERS UNIVERSITY OF TECHNOLOGY

Chalmersplatsen, 2
 SE-412 96 Gothenburg - Sweden
 Phone: +46 31772-1000
 E-mail: registrator@chalmers.se
www.chalmers.se/en

Chalmers University of Technology is a highly progressive and internationally top ranked university with strong links to industry and advanced research. Chalmers is an international university par excellence offering

- 43 English taught master's programmes within engineering, architecture and technology & maritime management
- Higher Education combining research, entrepreneurship, sustainability and innovation
- 100+ Scholarships



DNB – a Norwegian Bank, well positioned in Brazil

Doing business in Brazil for more than 40 years, with the best blend of Nordic flavor and local expertise.

Rio de Janeiro
brazil@dnb.no
+ 55 21 2137 1650

Santiago
dnb.santiago@dnb.no
+56 22 9230100

www.dnb.no



- Guaranteed housing and
- A global employability rate that is ranked at Top 70 in the world!

CHILDHOOD BRASIL

E-mail: childhood@childhood.org.br
 Facebook: <https://www.facebook.com/ChildhoodBrasil/>
 Instagram: <https://www.instagram.com/childhoodbrasil>
 YouTube: <https://www.youtube.com/childhoodbrasil>
 Site: <http://www.childhood.org.br/>

Childhood Brasil is a non-profit organization and part of the World Childhood Foundation (Childhood), an international institution established in 1999 by Queen Silvia of Sweden. Childhood Brasil has been fighting for childhoods free from sexual abuse and exploitation, and currently develops programs, influences public policy and educates and guides the private sector by promoting prevention and forming protection networks for boys and girls.

CINNOBER FINANCIAL TECHNOLOGY

Kungsgatan, 36
 SE-111 35 Stockholm - Sweden
 Phone: +46 8 503 047 00
 E-mail: info@cinnober.com
www.cinnober.com

Cinnober is an independent provider of innovative exchange and clearing technology, delivering solutions tailored to handle high-transaction volumes with low latency and sophisticated functionality. Cinnober's customers include globally leading trading venues and clearinghouses, among them BM&FBOVESPA.

CISB

Rua José Versolato, 111, sala 2909
 São Bernardo do Campo - SP CEP: 09750-730
 Phone: +55 11 3500-5096
 E-mail: contact@cisb.org.br
www.cisb.org.br

The Swedish-Brazilian Research and Innovation Centre is an innovation platform that promotes an environment capable of connecting people, fostering opportunities, catalyzing initiatives and producing results for its members and partners.

CLICK VIAGENS

Alameda Rio Negro, 1030

Alphaville - São Paulo
 E-mail: info@voos.com.br
www.voos.com.br

Swedish flight search engine - comparing all the airlines and travel agencies in Brazil and Latin America.

COMEXPORT TRADING

Av. das Nações Unidas, 10.989, 12º andar
 São Paulo - SP CEP: 04578-900
 Phone: +55 11 2162-1888
www.comexport.com.br

Founded in 1973, COMEXPORT operates in several segments and has the most efficient and qualified international trading structure. With annual revenues north of US\$ 2 billion and a highly qualified staff, the Group consistently solidifies itself as a pioneer and industry leader in Brazil.

COMP9

Rua Hans Nobiling, 179, suite 31
 São Paulo - SP CEP: 01455-060
 Phone: + 55 11 97963-0186/ + 55 11 99971-3138/ + 55 11 99619-3686
 E-mail: contato@comp9.com.br
www.comp.com.br

Comp9 is a Risk & Compliance Consulting firm focused on different market segments such as Financial Institutions, Construction, Health, Information Technology, among others. Our team is composed by experienced consultants that started their career in the banking industry and worked on different initiatives in Latin America, US, and EU. Our Risk & Compliance practice has strong experience implementing programs such as Anticorruption, Anti-Money Laundering, Data Privacy controls, Operational Risk Assessments, and other related requirements.

CONSULATE GENERAL OF DENMARK IN SÃO PAULO

Consul General - Nikolaj Fredsted
 Rua Oscar Freire, 379, cj. 31
 São Paulo - SP CEP: 01426-001
 Phone: +55 11 2127-0750
www.brasilien.um.dk
www.facebook.com/dinamarcabrazil

The Consulate General of Denmark in São Paulo is part of the Trade Council, which is the governmental export

and investment promotion organization under the Ministry of Foreign Affairs of Denmark. The organization embraces all governmental activities designed to promote Danish export and foreign investment in Denmark. In 2013 the Innovation Centre Denmark was opened at the Consulate, with the aim to strengthen collaboration between institutions and research centers to increase innovation.

CONSULATE GENERAL OF SWEDEN IN SÃO PAULO

Consul General: Renato Pacheco Neto
 Vice Consul: Peter Johansson
 Alameda Franca, 1050, cj. 32
 São Paulo - SP CEP: 01422-002
 Phone: +55 11 5506-9994
 E-mail: contato@consuladosueciasp.org.br
 www.consuladosueciasp.org.br
 www.suecia.org.br

The Consulate General has jurisdiction over the states of Rio Grande do Sul, Santa Catarina, Paraná, Mato

Grosso, Mato Grosso do Sul and São Paulo allowing 75 million Brazilians and 10 million Swedes access to general information about institutions, culture, economy and society in the respective countries, constantly interacting with various official agencies and partners in the cultural, scientific, educational and economic fields, both in Brazil and Sweden.

CREDRISK SEGUROS SOCIEDADE DE CORRETAGEM DE SEGUROS DE CRÉDITO E GARANTIAS

Avenida Brigadeiro Faria Lima, 2601, 8º andar
 Jd. Paulistano São Paulo - SP CEP: 01452-924
 Phone: +55 11 3093-8860
 E-mail: phillip.krinker@credriskseguros.com
 www.credriskseguros.com

CredRisk Seguros is a specialized mono line trade credit insurance brokerage company. The company was founded in 2007 and is privately held. Presently, CredRisk Seguros insures receivables in most industrial and financial sectors of the Brazilian economy.



Unidade Jacareí
 Papel Revestido L1 e Papel Não Revestido (Offset)
 (12) 2127 9300 | coated.specialties@ahlstrom-munksjo.com

Unidade Louveira
 Papéis Especiais para Filtração Automotiva | (19) 3878 9200

WE ARE ONE



Dobramos nosso número de colaboradores



**Ampliamos nossa presença global:
 estamos em 14 países com 41 unidades
 de produção e conversão**



Aumentamos nosso portfólio de produtos

A fusão de duas líderes de mercado deu origem a uma empresa ainda mais forte, inovadora e sustentável, totalmente focada no desenvolvimento de soluções avançadas com materiais à base de fibra.

Dois grandes nomes, juntos, formando uma só empresa íntegra e de destaque no mercado.

Prazer, somos a Ahlstrom-Munksjö. We are one.



WWW.AHLSTROM-MUNKSJÖ.COM

CredRisk Seguros is licensed and authorized to operate in Brazil by the Superintendence of Private Insurances (SUSEP).

DELLNER DO BRASIL

Rua Domingos Rodrigues, 341, cj. 97
Lapa São Paulo - SP CEP: 05075-000
Phone: +55 11 98216-6351
E-mail: luis.augustoribeiro@dellner.com
www.dellner.com

Dellner is a world leader in Train Connection Systems providing products, system packages and services to the majority of the worldwide train manufacturers and operators. Dellner's reputation is based on innovative research and advanced design. Based in Sweden, the company has 15 sites throughout the global – the South American markets are supported from the office and workshop in São Paulo, Brazil.

DIAVERUM

Rua Joaquim Floriano, 466, cj. 1908
Itaim Bibi São Paulo - SP CEP: 04534-002
www.diaverum.com/en-AR/Home/

Diaverum is a global integrated renal care provider with a clear patient focus. We stand for excellent medical quality, renal care services and a patient-centered research. Being product-independent also gives us the flexibility to offer individual treatments for the individual needs of our patients, and by coordinating our patients' healthcare needs we are improving their quality of life.

DNB BANK ASA

Rua Lauro Muller, 116, Suíte 3108
Rio de Janeiro - RJ CEP: 22290-160
Phone: +55 21 2137-1650
E-mail: brazil@dnb.no
www.dnb.no

DNB is a large Nordic financial services group and a world leading player within the energy and offshore sector and have significant activity in Latin America. With a total of around 12 professionals in our offices in Rio de Janeiro - Brazil and Santiago - Chile, we have the competence needed to be the best discussion partner for structuring the optimal financial solutions for our Nordic and international corporate clients.

DOMETIC

Av. Paulista, 1754, 11º andar, cj. 111
São Paulo - SP CEP: 01310-920
Phone: +55 11 3251-3352
E-mail: rodrigo.caleffi@dometric.com
www.dometric.com.br

Dometic Group is a world-leading provider of leisure products for the RV, automotive, truck and marine markets. We supply the industry with a complete range of air conditioners, refrigerators, awnings, kitchen equipment, sanitation systems, mobile power equipment, windows and doors.

Dometic Group also supplies workshop equipment for service of built-in air conditioners and provides specially designed refrigerators for hotel rooms, offices, wine storage and transport and storage of medical products.

EF ENGLISH LIVE

Alameda Rio Negro, 500, 13º andar, torre B
Alphaville Barueri - SP CEP: 06454-000
Phone: +55 11 4085-1580
E-mail: juliana.boiani@englishlive.com, danilo.pereira@englishlive.com, vanessa.spirandeo@englishlive.com
<https://englishlive.ef.com/pt-br/>
www.facebook.com/efenglishlivebrasil/
twitter.com/efenglishlivebr
www.instagram.com/efenglishlivebrasil/
www.youtube.com/c/efenglishlivebrasil

EF English live is the world's biggest online English school, available 24/7, with tailored live lessons and self-study interactive activities. Our goal is to help students take advantage of technology to find a better way to learn a language. As an international school, we have teachers available at any hour, for group or private lessons, with no fixed schedule – as our students are adults, we value flexibility and on-demand learning.

EGGS DESIGN BRASIL

Avenida Paulista 1374, sala 12A107
Bela Vista São Paulo - SP CEP 01310-100
Phone: +55 11 996240986
E-mail: cesar.garrubo@eggsdesign.com
<http://www.eggsdesign.com>
FB: <https://www.facebook.com/eggsdesignbrasil/>
LinkedIn: <https://www.linkedin.com/showcase/>



Quant, the global leader in industrial maintenance

For over 25 years, we have been realizing the full potential of maintenance for our customers

From embedding superior safety practices and building a true maintenance culture, to optimizing maintenance cost and improving plant performance, our people make the difference.

We have deep industry specific know-how and expertise, actively sharing best practice around the world.

Our experience spans over 300 facilities, where we have changed the role of maintenance from a cost burden to a value generator for our customers.

www.quantservice.com

QUANT

eggs-design-brasil/
Instagram: @eggsdesignbrasil

EGGS is a design-driven innovation consultancy, proud to be independent, diverse and international. Our award-winning team specialize in service design, product design, digital design, branding and technology. Since 2012, EGGS has teamed up with companies to create value for the future with new products and services. By working holistically, combining multiple competencies in our teams, we apply design thinking and work towards the ultimate goal; creating innovative and sustainable businesses.

EKAMANT DO BRASIL

Rua Enxovia, 472, cj. 1513
São Paulo - SP CEP: 04711-030
Phone: +55 11 3360-6230 Mobile: +55 11 9 5064 4090
E-mail: johan.fager@kazamax.com / fabio.silva@ekamant.com
www.ekamant.com

EKAMANT - SWEDISH QUALITY ABRASIVES

Ekamant is one of the world leading producers of coated abrasive products for the wood industry. The company was founded in 1928 with headquarters in the south of Sweden. Our products are sold in more than 50 countries around the globe. We have our own global sales organization and conversion plants in eight different countries with approximately 500 employees in total.

EKN - THE SWEDISH EXPORT CREDIT AGENCY

Kungsgatan 36, Box 3064
SE-103 61 Stockholm - Sweden
Phone: +46 8 788 00 00
www.ekn.se

EKN is a government agency that supports Swedish exports and the internationalization of Swedish industry. We offer exporting companies and banks guarantees for payment and financing. Our services provide an additional level of confidence, increased competitiveness and more opportunities for successful export transactions.

ELANDERS

Avenida Ferraz Alvim, 832
Diadema - SP CEP: 09980-025

Phone: +55 11 3195-3400
E-mail: fernando.rodrigues@elanders.com
ana.ferreira@elanders.com
www.elanders.com

Elanders is a global supplier of integrated solutions in the areas supply chain management, print & packaging and e-commerce.

ELECTROLUX

Rua Verbo Divino, 1488, 7º andar
São Paulo - SP CEP: 04719-904
Phone: +55 11 2168-1155
E-mail: contato.sac@electrolux.com.br
www.electrolux.com.br

Electrolux shapes living for the better by reinventing taste, care and wellbeing experiences, making life more enjoyable and sustainable for millions of people. As a leading global appliance company, we place the consumer at the heart of everything we do. Through our brands, including Electrolux, AEG, Anova, Frigidaire, Westinghouse and Zanussi, we sell more than 60 million household and professional products in more than 150 markets every year. Electrolux has been doing business since 1919. The headquarters are located in Stockholm, Sweden, and the Electrolux share ELUXb is listed on Nasdaq OMX Stockholm.

ELEKTA MEDICAL SYSTEMS

Rua Carneiro da Cunha, 303, cj. 11
São Paulo - SP CEP: 04144-000
Phone: +55 11 5054-4550 Fax: +55 11 5054-4568
E-mail: Info.Brasil@elekta.com
www.elekta.com/brasil

Elekta is a human care company pioneering significant innovations and clinical solutions for treating cancer and brain disorders. Elekta provides intelligent and resource-efficient technologies that improve, prolong and save patient lives.

ELOF HANSSON

Rua Líbero Badaró, 293, 10º andar, cj. 10B
São Paulo - SP CEP: 01009-000
Phone: +55 11 3101-5257
E-mail: ehbrasil@br.elofhansson.com
www.elofhansson.com.br

Worldwide marketing and distribution of pulp, paper, timber, machinery and consumer products.

EMDOC SERVIÇOS ESPECIALIZADOS

Rua Luis Coelho, 308
Consolação São Paulo - SP CEP: 01309-000
Phone: + 55 1134057800
E-mail: sergio.stelmach@emdoc.com

EMDOC's mission is to provide legal advice on immigration and support for the accommodation and adaptation of expatriates, with commitment and quality services, making expatriation an enriching experience. EMDOC is specialized in inbound and outbound immigration and destination services, with headquarters located in São Paulo and offices in Rio de Janeiro, Indaiatuba, Brasília and Miami. Additionally, serves its clients in 26 Latin American countries with its subsidiary HRS Relocation.

EPIROC

Av. Ceci, 169
Tamboré Barueri - SP CEP: 06460-120
Phone: +55 11 3478 8200
E-mail: contato.brasil@epiroc.com
<https://www.epiroc.com/pt-br>
Facebook - <https://www.facebook.com/epirocbrasil/>
Facebook HAT - <https://www.facebook.com/epiroc-demolition/>
Twitter - <https://twitter.com/epirocgroup>
Instagram - <https://www.instagram.com/epirocgroup/>
Linkedin - <https://www.linkedin.com/company/epiroc/>

Epiroc is a leading productivity partner for the mining, infrastructure and natural resources industries. With cutting-edge technology, Epiroc develops and produces innovative drill rigs, rock excavation and construction equipment, and provides world-class service and consumables. The company was founded

Each year,
Autoliv's products

**Save More Than
30,000 Lives**

and Prevent Ten Times
as Many Injuries



Saving More Lives

Our products never get a second chance which is why it is important to be mindful of potential distractions both inside and outside of your vehicle.

With Autoliv's real life safety systems, we can help make the driving experience memorable and more secure.

autoliv.com

Autoliv



Make more with less

Founded more than 200 years ago, Höganäs is the world leader in metal powder solutions for a broad range of applications. As modern technology changes our lives, we believe that metal powders can improve resource efficiency and contribute to a sustainable world. With this knowledge in mind, we inspire industry to make more with less.

- » Höganäs powders are used to optimize component design, energy consumption, and production processes in the industrial sector, and they reduce the need for product maintenance and facilitate ease of recycling.
- » With our soft magnetic composites solutions we meet the increasing demand for lighter and cost-efficient electromagnetic applications in electric vehicles and hybrid cars just as well

as our sintered components do in conventional combustion-engine driven cars.

- » Höganäs Cleanit® is a unique way to clean drinking water. It is a highly effective, low-cost, low-energy, and low maintenance method to produce clean water by removing contaminants.

in Stockholm, Sweden, and has passionate people supporting and collaborating with customers in more than 150 countries.

ERICSSON TELECOMUNICAÇÕES

Rua Maria Prestes Maia, 300
São Paulo – SP CEP: 02047-901
Phone: +55 11 2224-2000
www.ericsson.com.br

Ericsson is the driving force of the networked society – a world leader in communications technology and services. Our long-term relationships with every major telecom operator allow people, business and society to innovate and know the future in advance, such as IoT, Digital Transformation and 5G, functions that begun to change the networked society, and make our partners realize their potential and start to create a future with great solutions.

ESSITY BRASIL (SCA DO BRASIL)

Av. do Progresso, altura n.º 1030
Condomínio Gaia AR – Ed. Garça – Porta 26
Jarinu – SP CEP: 13240-000
Caixa Postal 40

Eldorado Business Tower
Avenida das Nações Unidas, 8501, 7º andar, 71B
São Paulo – SP

Essity is the number one global player for the Incontinence Market with TENA® brand, developing also a successful Professional Hygiene line commercialized through B2B under Tork® brand. The production site is located in Jarinu and headquarter is located in São Paulo. Currently the company has 522 employees. More info in www.essity.com

EVCOM

Rua Bela Cintra, 1618, 2º Piso
São Paulo – SP CEP: 01415-001
Phone: +55 11 3676-1637 / +55 11 3586-8539
E-mail: evcom@evcom.com.br
www.evcom.com.br

Our business is content: in words, images, videos, songs or concepts. We're based at the pulsing heart of São Paulo, largest city of Brazil, and for the last

14 years we've been managing brands, crises, media exposition and reputation for our clients, using PR techniques, social media, editorial products and print materials. Our main priority is to provide a personalized service to our clients, understanding what their real needs are and helping to fulfill them: on the right time and with real results.

EVERTEAM

Birger Jarlsgatan, 2
SE- 114 34 Stockholm – Sweden
Phone: +46 8 694 77 00
E-mail: info@everteam.se
www.everteam.se

Evertteam is a consulting firm providing system implementation and project management consulting services with focus on ERP systems, for instance SAP. Our niche competence is geographical solutions of SAP, the so-called SAP localizations. So far, we have implemented SAP for several companies in Brazil, Russia, India and China, among others. We support our clients in their efforts to Think global – Act local.

FINANZERO

Avenida Paulista, 1499, cj. 2110
Jardins São Paulo CEP: 01311-200
Phone: 0800 607 3001
E-mail: atendimento@finanzero.com.br

Brazil's Online Marketplace for Loans. FinanZero has simplified the way to apply for all type of consumer loan products in Brazil. We are a cost-free marketplace that allows you to compare loans online and choose the option that fits your needs with the lowest interest rate and best terms. We do the hard work negotiating with banks and you receive more loan options staying comfortable at home. It launched its first web app and service in 2016, and today the company's services include loans and financing and have over 25 bank partners.

FLEXLINK SYSTEMS

Condomínio Thera Park
Avenida 01, 1.277, Bairro Fazenda Grande
Ref.: Rod. Vice-Prefeito Hermenegildo Tonolli,
Km 2,3 – Jundiaí – SP CEP: 13213-086
Phone: +55 11 4431-4000
Sales Manager: Gustavo Melo

E-mail: Gustavo.melo@coesia.com
www.flexlink.com

A worldwide supplier of production logistics solutions to manufacturing industries. FlexLink provides a wide range of conveyor systems and handling functions enhancing efficiency in filling, packaging, machining and assembly lines. Typical FlexLink hallmarks are; compactness, efficiency, flexibility and durability. Common effects are reduced manufacturing costs, less WIP, shorter line resetting, and a reduction of non-value adding operations. Our solutions increase the delivery service, quality assurance and the factory profitability.

FREYR

Avenida Paulista, 671, conj. 1209
 São Paulo - SP CEP: 01311-000
 Phone: +55 11 9 8163-2824
 E-mail: peter.storm.munck@gmail.com

Freyr is a Scandinavian/Brazilian Consulting firm specialized in four areas:

1. Supporting foreign companies to enter the Brazilian market
2. Corporate Social Responsibility (CSR) and NGO support; the representative of Kolibri - Children at Risk Foundation, advice on tax deduction incentives for companies to support Brazilian NGOs
3. Translation of texts (Portuguese, English and French)
4. Assistance in the production of foreign-made documentaries in Brazil

GELATO BRASIL

Rua Boa Vista, 254, 13º andar
 Centro São Paulo - SP CEP: 01014-907
 Phone: +55 11 9 7230-6090
 E-mail: rodrigo@gelato.com
www.gelato.com
<https://www.linkedin.com/company-beta/5037871/admin/updates/>
https://twitter.com/Gelato_Globe
<https://www.facebook.com/GelatoGlobe/?fref=ts>
<https://www.instagram.com/gelatoglobe/>

Gelato is an enterprise solution that enables end-to-end content management, including creating, organizing, and distributing corporate prints worldwide, from any device. Today, the Gelato platform supports

11 languages and 27 currencies, delivering printed materials to 68 countries and cover 5.3 billion people via one global print cloud.

GETINGE

Rua Tenente Alberto Spicciati, 200
 São Paulo - SP CEP: 01140-130
 Phone: +55 11 2608-7400
 E-mail: info.latinamerica@getinge.com
www.getinge.com

Getinge is a global provider of innovative solutions for operating rooms, intensive care units, sterilization departments and for life science companies and institutions. Based on our firsthand experience and close partnerships with clinical experts, healthcare professionals and medtech specialists, we are improving the everyday life for people today and tomorrow.

GUNNEBO GATEWAY

Rua Tomás Sepé, 350
 Cotia - SP CEP: 06711-270
 Phone: +55 11 3732-6626
 E-mail: info.br@gunnebo.com
www.gateway-security.com.br
www.gunnebo.com.br

Gunnebo AB is a listed company offering security solutions through a wide range of products and services primarily within in Retail security, bank security, cash handling, secure storage and entrance control. Gunnebo has decades of experience in delivering efficient and innovative security and is unique in its ability to offer the complete package – security from outside to in, with installation, maintenance and full after-sales service. Gunnebo's security solutions protect people, buildings and property, focusing on total security packages for a number of high-risk sites and sectors.

GUNNEBO INDUSTRIES

Rua Guarani, 485
 Conceição Diadema - SP CEP: 09991-060
 Phone: +55 11 4055-9800 Fax: +55 11 4056-5300
 E-mail: vendas@gunneboindustries.com.br
www.gunneboindustries.com.br

Gunnebo Industries P.M.C. Ltda. markets products like chain, webbings, wire rope and components for lifting in offshore, mining, steel and general industry. Gun-

Building best-in-class companies since 1916

Investor, founded by the Wallenberg family, is the leading owner of high quality Nordic-based international companies. Through board participation, our industrial experience, network and financial strength, we strive to make our companies best-in-class. Our holdings include among others ABB, Atlas Copco, Ericsson, Mölnlycke and SEB.



nebo Industries P.M.C. Ltda. also offers services like inspection, testing and training related to its products.

HALDEX

Av. Sebastião Henrique da Cunha Pontes, 8000
Marginal B - Via Dutra Cond. Century
São José dos Campos - SP CEP: 12238-000
E-mail: info@haldex.com.br
www.haldex.com.br

Haldex Brazilian branch supplies products for Commercial Vehicles. It has the focus on ABS, Brake and Suspension Valves for trailers; Automatic Brake Adjusters, Air Dryers and Consep for trucks and buses OEM and After Market within South and Central America. It has local production of brake & suspension valves, Consep and automatic brake adjusters.

HALMSTAD UNIVERSITY

PO Box 823
SE- 301 18 Halmstad - Sweden

Phone: +46 35 16 71 00
E-mail: registrator@hh.se
www.hh.se

A leading institution of higher education and research in unique, cutting-edge and innovative areas that provide you with opportunities to make a difference today and in the future.

Discover us: more opportunities, more dedication and more success!

HANDELSBANKEN

Kungsträdgårdsgatan 2
SE-106 70 Stockholm
Phone: + 46 8 701 10 00
www.handelsbanken.se

Handelsbanken has a nationwide branch network in the Nordic countries, the Netherlands and the UK and supports its customers with their international business.



Solução completa de ponta a ponta.

Simplifique a vida. Tenha todos os sistemas numa única plataforma IP com tecnologias Axis Communications.

www.axis.com/retail

HÖGANÄS

Avenida Ricieri José Marcatto, 110
 Mogi das Cruzes – SP CEP: 08810-020
 Phone: +55 11 4793-7744 Fax: +55 11 4793-7708
www.hoganas.com.br

Höganäs' vision is to inspire industry to make more with less. By utilizing the endless opportunities of our metal powders, we continue on our journey to deliver on the ever-rising resource efficiency challenges, leading a wave of change for the better. With people at every level of our organization dedicated to redefining what is possible, we continue to amaze the world with new breakthroughs.

HUSQVARNA

Avenida Manuel Bandeira, 291 – 1º andar – conj. 22 e 23(A) – Bloco B
 Condomínio Atlas Office Park
 Vila Leopoldina – São Paulo – SP – 05317-020 – Brasil
 SAC: 2133-4877
www.husqvarna.com.br

Husqvarna Group is the world's largest producer of outdoor power products for forest, park and garden. It is also the European leader in consumer watering products and one of the world leaders in cutting equipment and diamond tools for the construction and stone industries.

HYPER ISLAND

Telefonvägen, 30
 SE -126 26 Hägersten – Sweden
 Phone: +55 11 96362-0011
 E-mail: nathalie.trutmann@hyperisland.com
www.hyperisland.com
www.facebook.com/hyperisland
[@hyperisland](https://twitter.com/hyperisland)
<https://plus.google.com/+hyperisland>
<https://www.youtube.com/hyperislandofficial>
<https://vimeo.com/hyperisland>

Hyper Island is a creative business school with consulting services which enables individuals and organizations to see, understand and act upon the opportunities created by digital and technological evolution. Hyper Island supports you to change your tomorrow by sharing competence and creating confidence through collaboration, creativity and innovation.

IKEA PURCHASING SERVIÇOS COMERCIAIS

Rua Pasteur, 463, Und. 404
 Curitiba – PR CEP: 80250-080
 E-mail: santiago.antoranz@ikea.com
www.ikea.com

IKEA offers a wide range of well-designed, functional home furnishing products at prices so low that as many people as possible will be able to afford them. This is the idea at the heart of everything IKEA does, from product development and purchases to how we sell our products in IKEA stores globally.

INNOVATIVE MEDICINES DO BRASIL

Rua Vieira de Castro, 285, sala 501
 Porto Alegre – RS Brasil CEP: 90040-320
 Phone: +55 51 3573-7341
 E-mail: rpires@innovativemedicines.com
www.imedicinesgroup.com/

Innovative Medicines is a privately held company created with the objective of filling the very specific and special medical needs of a small population of adults and children seeking life-preserving therapeutics for rare diseases. Following the leadership of its partners around the world and under the management of a highly experienced team, Innovative Medicines pursues the objective of becoming the leading biopharmaceutical research company in Latin America.

INTER IKEA SYSTEMS B.V.

Olof Palmestraat 1
 2616 LN Delft, the Netherlands
 Phone: +31 622115869
 E-mail: ehsan.turabaz@inter-ikea.com
<http://franchisor.IKEA.com>
<http://www.inter.ikea.com>

Inter IKEA Systems B.V. is the worldwide IKEA franchisor and we are constantly investigating expansion opportunities in interesting markets with the aim of reaching more of the many people with affordable home furniture solutions. Brazil is one of those countries.

The International Sales Department sells the full IKEA product range to clients in countries where there is currently no IKEA store.

We furnish apartments, hotels, offices, schools, restaurants and houses throughout the world.

INTRODE INTEGRATED SOLUTIONS

Avenida Paulista, 1.636, cj. 706
 São Paulo - SP CEP: 01311-200
 Phone: +55 11 2391-9424
 E-mail: raltafini@introduce.com.br
www.introduce.com.br

Introduce has just completed 17 years helping your customers to develop their Totvs Microsiga Protheus system. We act mainly on Deployment, Development, Training, HelpDesk and Maintenance. We have deep knowledge and large experience to help you. If you are looking for a system consulting company to support your operation in Brazil, we are your choice! We are ready to help you!

INVEST PARTNERS

Rua James Joule, 92, cj. 101
 São Paulo - SP CEP: 04576-080
 E-mail: jjarne@invest-partners.com
www.invest-partners.com
www.cdiglobal.com

Accelerator & Advisor in Strategic Growth Initiatives and Corporate Finance:

- Full Market Entry facilitation, Subsidiary management and Backoffice
- Market Opportunity Scan, Validation and Partner search
- Venture De-Risking, Consulting and Rapid Growth
- Business combinations - M&A, Joint Ventures, Licensing agreements
- Accelerate International Startups and Commercialize through our Ecosystems
- Digital Transformation of Disruptive Technology
- Funding & Roadshow - Private Equity/Venture Capital/Public Grants
- Valuations, Financial Modeling, and Business Plans
- Board representation

IZETTL

Rua Alvorada, 1289, 15º andar
 São Paulo - SP CEP: 04550-004
 Phone: +55 11 3582-3750
 E-mail: marcom.br@izettle.com
www.izettle.com

iZettle has systems to help micro and small merchants succeed in a world of giants. Through iZettle's

point of sale systems and card readers, merchants can easily and reliably organize their businesses and accept credit card payments.

JÖNKÖPING UNIVERSITY

P.O Box 1026
 SE- 551 11 Jönköping - Sweden
 E-mail: roy.andersson@ju.se
www.ju.se

Jönköping University (JU) has a close cooperation with business and society. JU encourage students to do their industrial placement and thesis work in cooperation with companies in Brazil. As a company you can see the advantages to cooperate in a project with our students for a period of 2-12 months. JU is one of the best Universities in Sweden for example the best application rate when it comes to Undergraduate Engineering level.

KAZAMAX

Rua Enxovia, 472, cj. 1513
 São Paulo - SP CEP: 04711-030
 Phone: +55 11 3360-6230
 E-mail: johan.fager@kazamax.com
www.kazamax.com

Kazamax helps companies to successfully navigate the Brazilian market and achieve better results. We offer Partnerships, Business Consulting, Execution support and Governance.

KINCAID | MENDES VIANNA ADVOGADOS

Avenida Presidente Juscelino Kubitschek 1600, cj. 131
 Vila Nova Conceição São Paulo - SP CEP: 04543-000
 Phone: +55 11 3045-2442
 E-mail: lucas@kincaid.com.br
<http://www.kincaid.com.br>

Founded in 1932, Kincaid | Mendes Vianna Advogados is one of the most traditional law firms in Brazil, with extensive experience in providing legal advice to national and international clients. Headquartered in Rio de Janeiro, with offices in São Paulo, Brasília and Vitória, we operate throughout the national territory, in the areas of Maritime, Port Law, Infrastructure, Energy, Oil & Gas, Insurance & Reinsurance, Litigation, Arbitration and ADR, Tax and Customs Law, Labour,

Regulatory, Corporate, Environmental, Commercial Contracts and Compliance Services.

KINNARPS DO BRASIL

Rua Oscar Freire, 379, cj. 121
São Paulo - SP CEP: 01426-001
Börje Jerner - Diretor Geral
Mobile: +55 11 9 9246-4916
E-mail: borje.jerner@kinnarpsbrasil.com.br
Júlia Prudente - Designer de Interiores
Mobile: +55 11 9 7636-0724
E-mail: julia.prudente@kinnarpsbrasil.com.br
www.kinnarps.com.br

Kinnarps is a global supplier of complete furniture solutions for the modern office. We are present in 41 countries and our products are displayed in 200 showrooms around the world. The company culture is permeated of design, ergonomics, innovation, quality and sustainability. "Better at work" is our driving force.

KREAB BRASIL

Avenida Faria Lima, 1571, 15º andar
São Paulo - SP CEP: 01452-918
Phone: +55 11 3588-5558
E-mail: dhodge@kreab.com
www.Kreab.com

Kreab is a global communications consultancy, advising clients on issues of strategic importance in business, finance and politics. With offices in São Paulo, Brasilia and 25 other countries, we help clients anticipate and react to government policies affecting their operations. Kreab provides public affairs consulting services to businesses, governments, associations, and those contemplating entering the Brazilian market.

KTH ROYAL INSTITUTE OF TECHNOLOGY

Valhallavägen, 79
SE - 100 44 Stockholm - Sweden
Phone: +46 8 790 60 00

HUSQVARNA AUTOMOWER®

The robotic lawn mower handles your garden
24 hours a day x 7 days a week, with perfect results.

WORLD
LEADER IN
ROBOTIC
MOWER



Equipments for green areas maintenance with complete and high technology solutions, that give you more efficiency and productivity.

www.husqvarna.com.br



(International Relations Office)
E-mail: international@kth.se
www.kth.se/en

KTH was founded in 1827. It is the largest and oldest technical university in Sweden, responding for one third of technical research and engineering education in the country. Research and education include engineering, natural sciences, architecture, industrial management and urban planning. KTH has five campuses in the Stockholm region, with 12,800 full time students, of which 33 percent are women and 67 percent men. KTH is highly active in research and innovation having some 2000 PhD students, and approximately 3700 full time employees.

LABORATÓRIOS FERRING

Praça São Marcos, 624, Vila Ida
São Paulo – SP CEP: 05455-050
Phone: +55 11 3024-7500
E-mail: alexandre.seraphim@ferring.com
<http://ferring.com.br>
Facebook: <https://www.facebook.com/ferringbrasil/>
Linkedin: <https://www.linkedin.com/company/24772769/>

Ferring Pharmaceuticals is a biopharmaceutical company based on research and development. Ferring started 60 years ago, and its goal has been to identify, develop and commercialize innovative products in the fields of Human Reproduction, Urology, Gastroenterology, Endocrinology and Osteoarthritis. Ferring has been operating in Brazil for 25 years and has around 100 employees in the country. The company also invests in innovation locally.

LEAX DO BRASIL

Rua Francisco Galarda, 333
Araucária – PR CEP: 83706-493
Phone/Fax: +55 41 3641-6300
E-mail: rejane.pianaro@leax.com
www.leax.com

LEAX Group is a leading manufacturer of mechanical components and subsystems for the heavy vehicle industry, passenger cars, mining and construction and other engineering industries. LEAX do Brasil Ltda. is the group's first establishment in Latin America. In addition to Brazil, LEAX Group operates in Sweden,

Latvia, Germany, Hungary and China, totalizing more than 1,200 employees. LEAX's sales for 2017 amounted to approx. 1.7 billion SEK.

LENGLER E DIAS SOCIEDADE DE ADVOGADOS

Rua Gomes de Carvalho, 1356, 2º andar, sala 12ª
Vila Olímpia São Paulo – SP CEP: 04547-005
Phone: + 55 11 4810-2646
E-mail: contato@lenglerdias.com
www.lenglerdias.com

LENGLER DIAS ADVOGADOS ASSOCIADOS is a boutique law firm, specialized in corporate law, comprised of highly reputable lawyers with extensive experience and expertise both within Brazil as well as internationally. The firm is highly adept at handling complex transactions and servicing the legal needs for multi-national and domestic corporations, in addition to government entities. The firm's goal is to provide excellent legal service, while maintaining a close relationship via customized solutions and "high-touch" customer service.

LINKÖPING UNIVERSITY

Linköping – Östergötland
SE 581 83 Sweden
Phone: +46 13-28 10 00
Contact person: maria.engelmark@liu.se
www.liu.se

In close collaboration with the business world and society, Linköping University (LiU) conducts world-leading, boundary crossing research with emphasis on innovation, groundbreaking ideas and societal impact. Linköping University is part of the selected group of entrepreneurial universities dedicated to the development of an innovative culture in their institutions, the European Consortium of Innovative Universities (ECIU). In the same spirit, LiU offers many innovative educational programs, many of them with a clear vocational focus, leading to qualification as, for example, doctors, teachers, economists and engineers.

LINNAEUS UNIVERSITY

Universitetsplatsen 1
SE- 351 95 Växjö- Sweden
Phone: +46(0)772-28 80 00
E-mail: info@lnu.se
www.lnu.se



"What sets them apart is their commercial vision of our business, projects, and priorities. Their technical support is excellent and the team is very versatile."

CHAMBERS LATIN AMERICA

We practice law with business acumen and a focus on results, developing tailored solutions for multinational companies operating in strategic sectors of the economy.

For 45 years we have built strong relationships with leading companies in various industry sectors, simplifying international relations and opening pathways for business in Brazil, from Brazil to the world and from the world to Brazil.

This is how we contribute to the success of our clients and collaborate for a strong economy.

Veirano.
Results-oriented law practice.

 [linkedin.com/company/veirano-advogados](https://www.linkedin.com/company/veirano-advogados)

 [facebook.com/veiranoadv](https://www.facebook.com/veiranoadv)

 twitter.com/veiranoadv

veirano.com.br

Rio de Janeiro

São Paulo

Porto Alegre

Brasília

Linnaeus University in south-eastern Sweden is an international university with 32,000 students. We offer the highest possible quality in education. Education that helps you to actually make a difference in the world we live in. At Linnaeus University, you will find a rich academic offer with more than 40 degree programmes and 500 courses in English, on both bachelor's and master's level. Linnaeus University is located in two cities, Kalmar and Växjö, with nature just around the corner, adding to the quality of life during your studies.

LIQUID CONSULTING

Rua Enxovia, 472, cj. 1513, sala 5
Phone: +55 11 3360-6230
E-mail: johan.fager@liquidconsulting.se
www.liquidconsulting.se

By providing highly trained specialists for over 200 food producers in more than 50 countries, Liquid consulting has grown into a global pioneer in the processing and automation field. We do more than 300 worldwide missions every year. We work with major companies from across the world because we understand the technological needs of the growing industrial processing and automation field.

LIRA ADVOGADOS

Rua Quintana, 887, cj.71
Ed. Itamaracá - Brooklin
São Paulo - SP CEP: 04569-011
Phone: +55 11 5181-1149
<http://liraatlaw.com>
<https://www.linkedin.com/company/707162/>

Lira Attorneys At Law was founded in 2005 by lawyers with corporate in-house experience that understand the pressures of business to operate profitably while mitigating compliance risks, assisting companies in corporate legal matters, customs & trade law, tax and litigation, with a practical results-oriented approach based on quality of services and strong ethical values that has made the boutique law firm well-recognized in Brazil and abroad.

LUND UNIVERSITY

Stora Algatan, 4
SE - 221 00 Lund - Sweden
Phone: +46 46-222 14 66

E-mail: richard.stenelo@er.lu.se
www.lunduniversity.lu.se

Lund University was founded in 1666 and has been a centre of culture and learning for more than 350 years. Today, it is one of Sweden's foremost universities, and among the top 100 universities in the world. As a world-leading research and innovation centre, the University is complemented by advanced scientific infrastructure, such as the ESS and MAX IV facilities. A large part of the University's success can be ascribed to its broad disciplinary range and its boundary-crossing education and collaboration. The University's other strengths include student influence, a high degree of internationalisation and close engagement with wider society.

MAHA ENERGY

Av Paisagista Jose Silva de Azevedo Neto, 200,
Bloco IV, sala 125
Barra da Tijuca - RJ CEP: 22775-058
Phone: +55 21 3554 4305
E-mail: jonas@mahaenergy.ca
<http://www.mahaenergy.ca/>

Maha Energy Brasil is part of Maha Energy AB group. It is a Swedish public traded company. The Company was founded in 2013 in Calgary, Canada. In May 2016, the new group was formed with Maha Energy AB as parent company. The Company is traded on the Nasdaq First North stock exchange in Stockholm Sweden. The Company operates two oil fields in Brazil and one in Wyoming, U.S.

MANEIRA ADVOGADOS

Rua Oscar Freire, 379, cj. 131
São Paulo - SP CEP: 01426-900
Contact: Dr. Eduardo Maneira, Dr. Luis Eduardo Maneira and Dr. Pedro Henrique Ribas
Phone: + 55 11 3062-2607 / +55 11 3062-6852
E-mail: eduardo@maneira.adv.br
luiseduardo@maneira.adv.br pedro.ribas@maneira.adv.br
www.maneira.adv.br

Maneira Advogados was founded by professor and attorney Eduardo Maneira.

Besides being a national reference in Tax Law, it is also known for its highly-qualified practice in Civil Litigation and Corporate Law.

The firm assists clients from various market sectors

such as, telecommunications, oil and gas, mining, energy etc., on their most complex, high-profile matters. Maneira Advogados has offices in Rio de Janeiro, São Paulo and Brasília, in Brazil.

MAZARS CABRERA

Rua Formosa, 367, 12º e 24º andar
São Paulo - SP CEP: 01049-911
Phone: +55 11 3524-4500
E-mail: relacionamento@mazars.com.br
www.mazars.com.br

Mazars is an independent company, specialized in audit, tax, accounting, outsourcing and financial advisory services. All services are provided directly from senior partners and they have reached an excellence standard of work, which has been built through motivation, integrated departments, customized assistance and a group of highly skilled managers. Mazars has over than 800+ employees in 5 offices (São Paulo, Rio de Janeiro, Campinas, Curitiba and Ribeirão Preto).

MERCURI URVAL

Av. Eng. Luis Carlos Berrini, 550
São Paulo - SP Brazil
Phone: +55 11 3192-2699
E-mail: luciana.serra@mercuriurval.com

Mercuri Urval is the leading global company in Executive Search, Professional Recruitment and Talent Advisory. Founded more than 50 years ago we are pioneers in predicting the impact of people's capabilities and personality on business results, we have always placed high importance on Executive Search and Professional Recruitment. Over the years we have developed a proven track record in Assessment for Selection and for Development purposes. Today, Mercuri Urval work with more than 3.000 clients – across all sectors – in over 50 countries every year.

MÖLNLYCKE

Av. Portugal, 1100, Parte C43, Bairro Itaquí
Itapevi - SP - CEP: 06696-060
Phone: +55 11 3016-8900
E-mail: vendas.curativos@molnlycke.com
<http://www.molnlycke.com.br/>

Mölnlycke is a world-leading medical products and solutions company that equips healthcare profession-

als to achieve the best patient, clinical and economic outcomes. Our solutions start with a need. Patients and healthcare professionals inspire us to design medical solutions for wound management and pressure ulcer prevention. We want to enhance performance at every point of care – from the operating room to the home.

MSL ANDREOLI

Avenida Ibirapuera, 2332, Torre 1, 14º andar
São Paulo - SP CEP: 04028-002
Phone: +55 11 3169-9300
www.mslgroupandreoli.com.br
www.facebook.com/MSLAndreoli
www.instagram.com/MSL_BRASIL/
[@MSLANDREOLI](https://twitter.com/MSLANDREOLI)

MSL is a global Public Relations of Publicis Groupe, the fifth largest communication group of the world with more than 100 offices in 40 Countries. MSL is represented in Latin America by two main brands – MSL Andreoli and Publicis Consultants acting to provide companies strategic intelligence build influence and deliver the best reputational results. Headquartered in São Paulo, MSL Andreoli has a network of affiliates that cover all Latin America. Full-service operations, including consumer marketing, reputation management, public affairs, integrated digital and social media, corporate and brand citizenship among others.

MULTIDOCKER BRASIL

Rua Oscar Freire, 379, cj. 121, sala 3
São Paulo - SP CEP: 01426-001
Phone: +55 19 3936-2722
E-mail: ricardo.jacober@multidocker.com
<http://multidocker.com/portugise/>
https://www.youtube.com/watch?v=_FqXPQ4USsA&feature=youtu.be

MultiDocker provides material handling products for ports and industrial customers. In cooperation with the world's largest machinery manufacturer Caterpillar, MultiDocker sells and maintains machines globally.

MUNTERS

Rua Ladislau Gembaroski, 567 B
Araucária - PR CEP: 83707-090

Phone: +55 41 3317-5050
 E-mail: carl.alvenius@munters.com
www.munters.com

Munters is a global leader in energy efficient air treatment solutions and air conditioning systems based on expertise in humidity and climate control technologies.

NATIONAL CORRETORA DE SEGUROS

Rua Pajaú, 296
 Vila Anhanguera São Paulo - SP
 CEP: 04673000
 Phone: +55 11 5686-7154
 E-mail: arthur@national.com.br
www.national.com.br

We are an insurance brokerage company that has been in the market for 30 years. We operate with insurance in several branches such as life insurance, health insurance, business insurance, home insurance and liability insurance.

National Seguros invests in the modernization, qualification of its staff and the quality of service, offering the right product according to the profile of each client.

NAHAS SOCIEDADE DE ADVOGADOS

Rua Haddock Lobo, 864
 Cerqueira César São Paulo CEP: 01414-000
 Phone: +55 11 3060-4140
 Email: adriana@nahasadvogados.com.br
www.nahasadvogados.com.br

The NAHAS LAW FIRM is a Brazilian legal office based in São Paulo, founded in 2015 with entrepreneurial spirit and expertise in the Innovation Ecosystem and the entertainment sector. In the entertainment sector they have good clients and concept bars, clubs and restaurants. This together create networking that has a strong fit with Swedcham's goals.

Led by Dr. Rodrigo Bruno Nahas, has specialists in Corporate Law, Tax, Labor, Civil, Consumerist, Corporate and Contracts, both as advisory contentious legal advice.

NEFAB EMBALAGENS

Rodovia Presidente Dutra S/N, Km 134 Galpão 07
 Caçapava - SP CEP: 12286-160
 Phone: +55 12 3657-1100

E-mail: info@nefab.com
www.nefab.com.br

The global network of experts in packaging and logistics Nefab provides its customers with services of international jurisdiction. Our packaging designs are combined with analysis of cost reduction, providing optimal solutions for your company and product.

NIO9

Rua Pais Leme, 215, cj. 2809
 Pinheiros São Paulo - SP CEP: 05424-150
 E-mail: claudia@nio9.com.br
<http://nio9.com.br/>
<https://www.linkedin.com/company/nio9>

Nio is a Digital Marketing Hub that helps companies and digital agencies to optimize its media investment with best practices. Nio offers a high certified team plan, develop strategies and to manage Adwords and programmatic media to reach any KPI.

NORDEA BANK – BRAZIL REPRESENTATIVE OFFICE

Rua Oscar Freire, 379, cj. 122
 São Paulo - SP CEP: 01426-001
 Phone: +55 11 3066-2580
 E-mail: saopaulo@nordea.com
www.nordea.com

Nordea is the largest financial services group in the Nordic and Baltic Sea region. The Nordea group has around 11 million customers, approximately 650 branches and employs more than 30,000 people. The bank has total assets of more than EUR 676 billion and is represented in major financial centers worldwide.

NORDIC – PRODUTOS PARA SAUNAS

Av Dr. Chucuri Zaidan, 1550, cj. 410
 Vila Cruzeiro São Paulo - SP CEP: 04711-130
 Phone: +55 11 5180-5651 / 5181-0055
 E-mail: ana@nordic.com.br / adm@nordic.com.br
www.nordic.com.br

Nordic is the exclusive distributor of Tylö products for Brazil since 2006, when the brand has been introduced to the national market. The company is responsible for the products distribution, warranty, maintenance and technical support including on the development of the projects.

Today, it is well-known as the national specialist for high-end saunas (traditional, soft-sauna and infrared) and steam bath.

NORDIC WATER PRODUTOS PARA TRATAMENTO DE ÁGUAS

Rua Domingos Rodrigues, 341
Lapa São Paulo - SP CEP: 05075-000
Phone: +55 11 4371-1152
E-mail: jantiqueira@nordicwater.com

We produce and market equipment for water treatment. Potable water, waste water and process water. Filtering from 50 mm down to 5 micron. Capacities up to 10 m3/sec. Company founded by Axel Johnsson 1975.

NORTH TRADE BRASIL

Av. Copacabana, 177, sala 43
Dezoito do Forte Barueri - SP CEP: 06472-001
Phone: +55 11 4688-0513

www.norvida.se
www.naturkott.com

Norvida is the leading Nordic importer of branded meat products and the portfolio of products from South America is an important part of their business. Norvida has a separate sourcing office in São Paulo leading and coordinating the product flow into the Nordic market.

NOURYON

Rodovia Dom Gabriel P.B. Couto, Km 65,2
Jundiaí - SP CEP: 13200-970
Phone: +55 11 4589-4800
E-mail: Comunica_espquimicas@nouryon.com
www.nouryon.com

Nouryon is the new name of AkzoNobel Specialty Chemicals.

Nouryon is a world-leading supplier of:

- Eka pulp bleaching chemicals and systems

kreab.com

25
COUNTRIES

400
CONSULTANTS

500
CLIENTS

KREAB

CREATING VALUE THROUGH COMMUNICATION

Founded 1970

- Levasil Colloidal Silica-based concepts
- Expancel expandable microspheres

NYNAS DO BRASIL

Alameda Campinas, 463, 11º andar
 São Paulo – SP CEP: 01404-902
 Phone: +55 11 3939-4040 Fax: +55 11 3939-4069
www.nynas.com

Nynas AB, incorporated in Sweden, is the parent company of an international group specializing in producing and marketing specialty oil products. Nynas is a business-to-business operation, based on non-commodity specialty oil products including technical service and application know-how. The production is largely based on heavy crude oil, which is upgraded to produce bitumen and naphthenic specialty oils.

OBJETIVO AZUL – ATIVIDADES EDUCACIONAIS

Av. Rio Branco, 404, sala 1203, bloco 2, Edif. Planel Towers
 Florianópolis – Santa Catarina CEP: 88015200
 Phone: +55 48 33073808
 E-mail: jovane@objetivoazul.com.br
www.objetivoazul.com.br

Company focused on the education segment that operates in the following areas: Representation, Marketing Management and Recruitment of foreign universities – “currently represents Jönköping University in Brazil”; university mediation and advisory consultancy for the exchange agreements with foreign universities, assembly of international projects to Higher education and double certifications.

O4B CONSULTORIA

Alameda dos Maracatins, 780, cj. 106/107
 Moema São Paulo – SP CEP: 04089-001
 Phone: +55 11 5096-3849
 E-mail: marcelo.medina@o4b.com.br
www.o4b.com.br

O4B is an agile and assertive consulting company committed to generating better results for its clients. Our experts team ensures a quick diagnosis and an optimized and efficient execution. Our focus is on generating results through deployment and management support. We have a specialist team with more than 30 years of experience bringing their experiences

to the best and most effective practices, respecting the objectives of each business.

We use intelligent tools and structured methodologies, which results in a practical and affordable business consulting model. We understand the problems and focus on the short-and long-term solutions, always supporting our client in the execution of the actions.

PACHECO NETO, SANDEN, TEISSEIRE ADVOGADOS

Alameda Franca, 1050, 10º andar e 11º andar
 São Paulo – SP CEP: 01422-001
 Phone: +55 11 3897-4400
 E-mail: rpacheco@pnst.com.br
www.pnst.com.br

This office is a leading Brazilian law firm that provides legal advice to Brazilian and foreign clients.

The firm provides quick and customized solutions in all legal aspects of business transactions, also to establish and maintain close working relationship with clients in order to guarantee an in-depth perspective that leads to tailor-made solutions to any given situation.

PHONOWAY

Rua Tito, 678, 4º andar
 VI. Romana São Paulo – SP CEP: 05051-000
 Phone: +55 11 3874-7111
 E-mail: relacionamento@phonoway.com.br
www.phonoway.com.br
www.linkedin.com/company/phonoway-solu-es/

Communications Systems is our business. Connecting your company communication network from IT infrastructure to Cloud Solutions, Phonoway is an IT Integrator operating the ICT (Information and Communication Technology) Brazilian market for more than 25 years.

Guided by ethics, our goal is to stay one step ahead of our client's challenges on the IT area. We deliver value-added solutions from contact centers to cloud communication systems or video conferencing, with high level of services and technical management. Check out our portfolio at Phonoway.com.br

PQR MA2 ENGENHARIA & CONSULTORIA

Rua Machado de Assis, 544
 Vila Mariana – SP CEP: 04106-001

Phone: +55 11 9 9915-7432
www.pqrma2.com

CEO: Cristian Battocchio
 E-mail: cristian.b@pqrma2.com
 Phone: +55 11 9 9915-7432
 Skype: cristian.b@pqrbr.com

COO: Azarias Macedo Jr.
 E-mail: azarias@pqrma2.com
 Phone: +55 11 9 8266-2676

CFO: Johan Fager
 Phone: +55 11 99496-1800

PQR MA2 is the Brazilian filial of PQR International, a Sweden consulting services company in engineering and integrated projects for electrical and hydraulic installations, fire protection, automation and air conditioning, mainly focusing on 3D projects in BIM environments.

Since the merger with MA2, PQR strengthened, expand and improved the performance in the Brazilian market, adding the quality and international expertise of PQR to the portfolio and local experience of MA2, maintaining the mission of bringing innovative solutions to our clients, and increasing the quality and operational efficiency displayed by both companies. We provide global innovative engineering combined with creativity and experience to find solutions for your complete installation needs.

PRIMEWAY

Rua Dom Paulo Pedrosa, 720, cj.92
 São Paulo - SP CEP: 05687-001
 Phone: +55 11 3849-5500
 E-mail: oscar@primeway.com.br
www.primeway.com.br

Primeway has more than ten years of experience in Internet development. Nowadays Primeway offers website development and maintenance services,

LLORENTE & CUENCA

Inovação, criatividade e resultados

Agência do Ano Europa e
 Agência do Ano América
 Latina no International
 Business Awards 2018

www.llorentecuenca.com



e-Commerce projects, e-mail marketing and SEO employing the most advanced web technology.

QUANT BRASIL MANUTENÇÃO INDUSTRIAL

Rua Funchal 129, 4º andar, cj. 4B
São Paulo - SP CEP: 04551-060
Phone: +55 11 3046-3787
www.quantservice.com

Quant is a global leader in industrial maintenance. For over 28 years, we have been realizing the full potential of maintenance for our customers. From embedding superior safety practices and building a true maintenance culture, to optimizing maintenance cost and improving plant performance, our people make the difference.

We are passionate about maintenance and proud of ensuring we achieve our customers' goals in the most professional way.

RH99 SISTEMAS

Rua São Benedito, 509, cj. 101
São Paulo - SP CEP: 04735-000
Phone: +55 11 5687- 8826
E-mail: hello@rh99.com.br
www.rh99.br

Exclusive representative in Brazil of the Swedish HumanGuide® evaluation system and concepts to assess motivation in the organizational context. Totally online, HumanGuide® provides a personality test and enables the performance of team chemistry analysis, a culture profile, the description of job profiles and the match between person profile and job profile. The system is very economic, quick and useful for the strategic management of human capital. It can be customized to meet specific business and technical needs and specifications.

RKKG CONSULTING

Rua Itapicuru, 881, cj. 12
São Paulo - SP CEP: 05006-000
Phone: +55 11 9 8122-8612
Contato: Andre Gildin
E-mail: andre.gildin@rkkgconsulting.com
www.rkkgconsulting.com

We are a consulting firm with focus in strategy and marketing development for startups, small and

medium companies. We believe we can improve our customers positioning in the market by applying our 3 principles: Realize, Knowledge and Growth, which means we participate in the entire planning cycle, from the development to implementation of actions and initiatives.

ROFF BRASIL - CONSULTORIA EM SISTEMAS INFORMAÇÃO

Rua Haddock Lobo, 578, sobreloja 1 e 2
São Paulo - SP CEP: 01414-000
Phone: +55 11 3081-9195
www.roff.com.br

ROFF is a global company focused on SAP consultancy, running projects in all technological areas of business support. With a staff of over 1000 and offices in 12 countries and 4 continents. ROFF runs SAP projects and provides SAP support in a 24x7 logic in English and Portuguese. ROFF is an SAP Services and Gold Channel Partner.

ROXTEC LATIN AMERICA

Avenida das Américas, 3500, Bl. 4, Sl. 201
Rio de Janeiro - RJ CEP: 22640-102
Phone: +55 21 3282-5160 Fax: +55 21 3282-5179
E-mail: roxtec@roxtec.com.br
www.roxtec.com

Roxtec is the worldwide leader in sealing solutions for cables and pipe transits. At Roxtec, we develop, design, manufacture and sell our sealing concepts, focusing on resources to reach a higher level of services to our customers. We also provide a complete product lifecycle management through Roxtec Services, which provide customers with a complete aftermarket support. Our headquarters is situated in Karlskrona (Sweden), but we support customers locally on more than 80 markets, and our subsidiaries can be found in Brazil, China, Finland, Germany, India, Italy, France, Australia, Singapore, Japan, South Korea, Spain, Sweden, United Arab Emirates, United Kingdom, and the US.

S/A LLORENTE & CUENCA

Rua Oscar Freire, 379, 11º andar, cj. 111
São Paulo - SP CEP: 01426-001
E-mail: anastri@llorenteycuenca.com
Phone: +55 11 3060-3392

Ladeira da Glória, 26
Rio de Janeiro - RJ - CEP: 22211-12
Phone: +55 11 3797-6400

LLORENTE & CUENCA is the leading Communication and Public Affairs management consultancy in Latin America, Spain and Portugal. The team is made up of 23 partners, as well as 490 professionals who provide strategic communications consultancy services to companies across all business sectors targeting the Spanish- and Portuguese-speaking markets. We currently operate in 13 countries through 16 offices.

SAAB INTERNATIONAL BRASIL

Rua Joaquim Floriano, 466, sala 903
Ed. Corporate São Paulo - SP CEP: 04534-002
Phone: +55 61 3327-9100 Fax: +55 61 3327-9111
E-mail: beatriz.cassiano@saabgroup.com
www.saab.com/br

Saab serves Brazil and Latin America with products, services and solutions for security, aeronautics and defense. Saab has operations and employees on all continents around the world. Through innovative, collaborative and pragmatic thinking, Saab develops, adopts and improves new technology to meet customers' changing needs.

SAAB AERONÁUTICA MONTAGENS (SAM)

Rua Elisha Otis, 75 - Cooperativa
São Bernardo do Campo - São Paulo
Phone: +55 11 9 4796-5605
E-mail: andressascavassa.tome@sam.br.saabgroup.com
www.saab.com/br
facebook.com/saabdobrasil
twitter.com/saabdobrasil
youtube.com/saabdobrasil

Saab Aeronáutica Montagens (SAM) is installing a 5,000-sqm facility located in the city of São Bernardo do Campo (SP), that will produce aerostructures for the Gripen fighter. SAM will be responsible for producing six complex structural parts such as the tail cone, aerodynamic brakes, wing box, front fuselage for the single-seat and two-seat versions and the rear fuselage for the single-seat version of the aircraft. The plant installation started in 2018 and operations will start in 2020. SAM aims to become part of Saab's global supply chain for aerostructures.

SANDVIK

Avenida João Paulo da Silva, 258
Vila da Paz São Paulo - SP CEP: 04777-020
Phone: +55 11 5660-3058
www.sandvik.com/br

Sandvik is a high-tech and global engineering Group with about 43,000 employees with a strong commitment to enhancing customer productivity, profitability and safety. Our operations are based on unique expertise in materials technology, extensive knowledge about industrial processes and close customer cooperation. This combination, coupled with continuous investments in research and development (R&D), has enabled us achieve world-leading positions in the selected areas.

SÃO PAULO CONVENTION & VISITORS BUREAU – VISITE SÃO PAULO

Alameda Ribeirão Preto, 130, 12º andar
São Paulo - SP CEP: 01331-000
Phone: +55 11 3736-0600
E-mail: contato@visitesaopaulo.com
www.visitesaopaulo.com

São Paulo Convention & Visitors Bureau is a non-profit organization financed by the private sector. Our mission is to promote, attract and generate events in order to increase the flow of visitors to São Paulo.

SBHCI – SOCIEDADE BRASILEIRA DE CARDIOLOGIA INTERVENCIONISTA

Rua Beira Rio, 45, cj. 74
Phone: +55 11 3040-2340
E-mail: gerencia@sbhci.org.br
www.sbhci.org.br
Facebook: [@sbhicardiologia](https://facebook.com/sbhci)
Instagram: [@sbhci](https://instagram.com/sbhci)

SBHCI is a non-profit organization aimed at:

- Gathering physicians and other healthcare professionals interested in interventional cardiology;
- Ensure ethics and technical efficacy in professional practice;
- Foster scientific and technological research;
- Promote scientific meeting;
- Promote update courses;
- Regulate the granting of specialist title;
- Maintain scientific an association exchange with peer entities

SCANDINAVIAN CHURCH

Rua Job Lane, 1030
 São Paulo – SP CEP: 04639-001
 Phone: +55 11 5687-8829
 E-mail: mail@scandinavianchurch.com.br
www.scandinavianchurch.com.br
www.espacoescandinavo.com.br

The Scandinavian Church of São Paulo has for over 50 years been a natural meeting point for Scandinavians living in São Paulo.

The Scandinavian Church was built in 1974 by the Nordic Community in São Paulo to serve as a religious, cultural and social meeting point for the Nordic Community to come together to celebrate their Lutheran Faith and Nordic Heritage. It is situated on a beautiful plot with a tranquil garden in Jardim Petrópolis – SP.

SCANIA LATIN AMERICA

Avenida José Odorizzi, 151, Vila Euro
 São Bernardo do Campo – SP CEP: 09810-902
 Phone: +55 11 4344-9333
www.scania.com

Scania is a world leading provider of transport solutions. The plant established in São Bernardo do Campo (SP) was its first production unit outside Sweden. Producing heavy trucks, buses and industrial and maritime engines for 60 years in Brazil, Scania, together with its customers and partners is driving the shift towards a sustainable transport system and is committed to develop the country and region.

SEB SÃO PAULO REPRESENTATIVE OFFICE

Avenida Brigadeiro Faria Lima, 1461, cj.71, Torre Sul
 São Paulo – SP CEP: 01452-921
 Phone: +55 11 3035-3795 Fax: +55 11 3035-3799
 E-mail: christian.rezende@seb.se

SEB is a Nordic, German and UK Corporate & Investment bank headquartered in Stockholm. The SEB office in São Paulo has been operating for 46 years in the Brazilian market, with a strong focus on financing the Brazilian subsidiaries of our Nordic and German corporate clients. SEB has also a long-standing tradition in International Trade Finance business with Brazilian banks.

SEBRATEC

Industrivägen 6
 SE 433 61 Sävedalen – Sweden
 Phone: +46 73 533 8172 / +46 73 533 6910
 E-mail: hello@sebratec.com
www.sebratec.com
<https://www.instagram.com/sebratec/>
<https://www.facebook.com/sebratec/>

Sebratec is a consultancy and recruiting company based in Sweden, specialized in Engineering and Software Development services for the automotive segment. Having prestigious clients like Volvo Cars, CEVT and Scania, the company is a bridge between Brazil and Sweden, with the vision of integrating professionals and sharing knowledge from both countries.

SECO TOOLS

Av. John Boyd Dunlop, 1500, galpão 1
 Sorocaba – SP CEP: 18087-155
 Phone: +55 15 2101-8600 Fax: +55 15 2101-8606
 E-mail: secoadm@secotools.com
www.secotools.com

With a reputation for product innovation and applications expertise, Seco Tools is a leading global provider of metal cutting solutions for milling, turning, holemaking and tool holding. The Brazilian branch has a complete structure of services and a high-quality factory for custom tooling products giving solutions for all customers specific needs.

SEMCON DO BRASIL

Av. Nações Unidas 179, Jd. do Mar
 São Bernardo do Campo – SP CEP: 09726-110
 Phone: +55 11 4121-6684
 E-mail: brasil.inbox@semcon.com
www.semcon.com

Semcon is an international technology company in the field of engineering services and product information. We have around 3,000 highly skilled employees who are creating the future together with our customers.

SHAGAL – PESSOAS DESENVOLVENDO PESSOAS

Rua Jaques Félix, 278, cj. 163
 São Paulo – SP CEP: 04509-001

Phone: +55 11 9 9964-2686
 E-mail: shagal@shagal.com.br
 www.shagal.com.br

Through differentiated consulting we offer concrete tools and training for companies, boosting effectiveness in all communication processes among employees. We specialize in expat-Brazilian and cross-cultural team interglobal action improvements, team work and motivation and communication tools for all levels of professionals.

SKANSKA BRASIL

Rua Alexandre Dumas, 1711, 5º andar
 Birmann 11 – Chácara Santo Antônio
 São Paulo – SP CEP: 04717-004
 Phone: +55 11 2599-8384

Skanska is no longer offering construction or other services in Brazil.

SKF

Rodovia Anhanguera, Km 30
 Cajamar – SP CEP: 07770-000
 Phone: +55 11 4448-8200 Fax: +55 11 4448-8696
 E-mail: fale.conosco@skf.com
 CaRisMa - 0800 14 11 52
 www.skf.com

We are focused in helping our customers achieve even more success in their business by delivering a full offer around the rotating shaft, where the bearing is the core component, complementing with technologies such as sealing, lubrication and condition monitoring.

SLIDELOG SISTEMAS INTRALÓGÍSTICOS

Av. Paulista, 1765, 7º andar, cj. 72
 Bela Vista CEP: 01311-200 São Paulo – SP
 Phone: +55 11 2936-2660
 E-mail: contato@slidelog.com.br
 www.slidelog.com.br

Rotating Lifting Points

For every lifting and lashing application

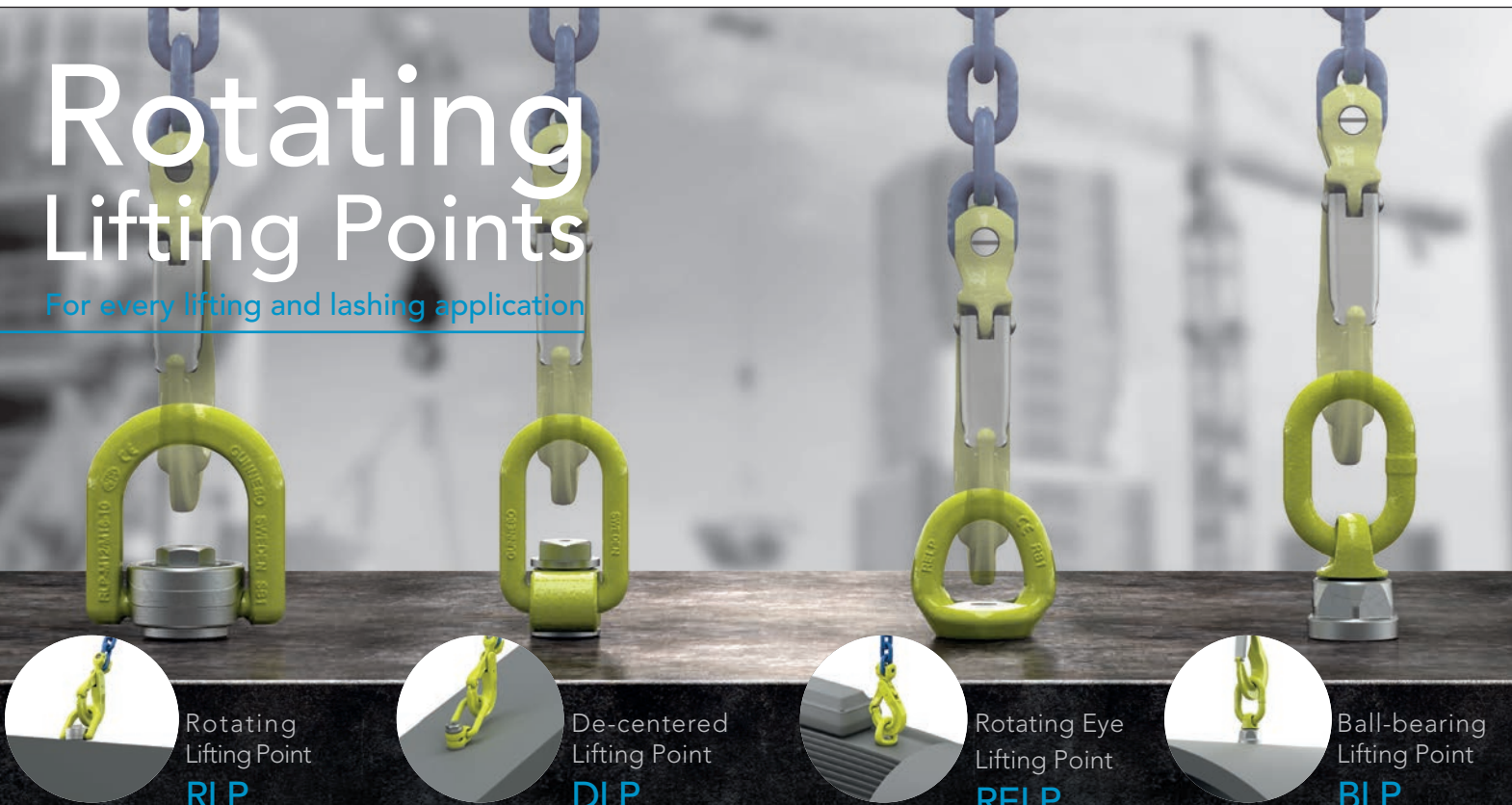

Rotating
Lifting Point
RLP

De-centered
Lifting Point
DLP

Rotating Eye
Lifting Point
RELP

Ball-bearing
Lifting Point
BLP

+55 11 4055.9800

vendas@gunneboindustries.com.br
 www.gunneboindustries.com.br



GUNNEBO
Industries

SLIDELOG is an engineering and automated systems logistics integrator, delivering cost-effective solutions for companies aiming to achieve higher performance at lower operational costs.

- Productivity increase of over 300%
- Reduced footprint by up to 95%
- Reduced workforce by up to 67%
- Stock integrity at 100%
- Absolute inventory accuracy
- Traceability
- Error free picking & replenishment processes
- ROI in less than 24 months

SOUTHPARTNER

Alameda Lorena, 800, cj. 910
São Paulo – SP CEP: 01424-001
Phone: +55 11 3887-5000
E-mail: mail@southpartner.com
www.southpartner.com

Rio de Janeiro – Brazil
Av. Jose Silva de Azevedo Neto, 200
02 Corporate & Offices – Bloco 7 Ecology – sala 217,
Barra da Tijuca – RJ CEP: 22775-056
Phone: +55 21 2431-4290
E-mail: Rio@southpartner.com

Atlanta – USA
435 Jones Drive
Roswell, GA 30075
Phone: +1 404 920 4620
E-mail: atlanta@southpartner.com

Stockholm – Sweden
Hugo Oljemark, Associate Partner
Oljemarks, Box 1622
Täby, SE-183 16
Phone: +46 70 323 6060
E-mail: stockholm@southpartner.com

Southpartner, a Scandinavian-Brazilian company established in 2001, is a local partner for foreign Tech companies wanting to set up new business ventures in South America. Our portfolio includes New Business Ventures & Start-ups, Local Operations, JVs, M&As, Entry Strategies, Business Development, Channel Management, Management for hire, Legal Support, distribution and commercial representation.

Areas of expertise include ICT, IoT, Digital Media, Agri-Tech, Forestry, Automotive, and General Industry.

SSAB SWEDISH STEEL COM DE AÇO

Av. Angélica, 2220, 7º andar
São Paulo – SP CEP: 01228-200
Phone: +55 11 3303-0800 F +55 11 3303-0830
E-mail: contactbrazil@ssab.com
www.ssab.com.br

SSAB is a global leader in value added, high strength steel. SSAB offers products developed in close cooperation with its customers to reach a stronger, lighter and more sustainable world.

STARSPRINGS DO BRASIL

Matriz: Rua José Leal de Oliveira, 404
Araucária – PR CEP: 83707-114
Phone: +55 41 3204-7000 Fax: +55 41 3204-7001
E-mail: b.sena@starsprings.com.br
www.starsprings.com

Filial: Segunda Avenida, Quadra 01, lotes 48/50,
Sala 211, Edifício Montreal Business
Condomínio Cidade Empresarial
Aparecida de Goiânia – GO CEP: 74934-605
Phone: +55 62 3094-6707
E-mail: nickson@starsprings.com.br

Starsprings is the leading manufacturer in Scandinavia of spring units for excellence in comfort for mattresses and seats. Innovative company supplies the market with high quality products and competitive prices. Our products are applied in mattresses, chairs, sofas and also automotive industries, like Volvo, Scania and Renault. Factories: Located in Sweden, Brazil, United States and Poland. Vision: is to be market and technique leader within bed and seat comfort.

STOCKHOLM SCHOOL OF ECONOMICS

Sveavägen, 65
SE- 113 83 Stockholm– Sweden
Phone: + 46 8 736 90 00
www.hhs.se

The Stockholm School of Economics (SSE) is the leading business school in Northern Europe. For more than a century, SSE has educated talented women

and men for leading positions within the business community and the public sector.

SSE offers bachelors and master's degree programs along with highly regarded PhD, MBA and executive education programs. SSE has earned a reputation for excellence both in Sweden and around the world.

The School is accredited by EQUIS (European Quality Improvement System) certifying that all of its main activities, teaching as well as research, are of the highest international standards. SSE is also the Swedish member institution of CEMS (The Global Alliance in Management Education) and PIM (Partnership in International Management).

STOCKHOLM UNIVERSITY

SE-106 91 Stockholm - Sweden

Phone: +46 8 16 20 00

E-mail: registrator@su.se

<http://www.su.se/english/>

Stockholm University is one of the 100 highest ranked universities in the world and Sweden's largest insti-

tution for higher education with top quality education and outstanding research in a wide variety of fields. 34 000 students are currently studying here and we offer 75 master's programs taught in English within Science and Human science.

STORA ENSO

Av. Pres. Juscelino Kubitschek, 1400, 12º andar

São Paulo - SP CEP: 04543-000

Phone: +55 11 3065-5200 Fax: +55 11 3065-5214

E-mail: vendas.brasil@storaenso.com

www.storaenso.com

Stora Enso is a leading provider of renewable solutions in packaging, biomaterials, wooden constructions and paper on global markets. Our customers include publishers, retailers, brand owners, print and board producers, printing houses, merchants, converters and joineries and construction companies.

We use and develop our expertise in renewable materials to meet the needs of our customers and many of today's global raw material challenges. Our products



**PRODUCT
DEVELOPMENT
BASED ON
HUMAN
BEHAVIOUR.**

provide a climate-friendly alternative to many products made from non-renewable materials and have a smaller carbon footprint.

Being responsible – doing good for the people and the planet – underpins our thinking and our approach in every aspect of business.

SVEA LANGUAGE

E-mail: svealanguage@gmail.com

Swedish Language School.

Our focus is to teach Swedish for people who are about to move to Sweden and need to learn fast.

Our teacher is native and has over 10 years of experience in teaching Swedish for foreigners.

We also offer Cultural Training and lessons in-company.

SWEDISH MATCH

Av. das Américas, 3443, bloco 3 – 302

Barra da Tijuca Rio de Janeiro – RJ CEP: 22640-102

Phone: +55 21 2227-9600

E-mail: contato@swedishmatch.com.br

www.swedishmatch.com.br

www.fiatlux.com.br

In Brazil, Swedish Match manufactures and markets Fiat Lux matches and Cricket disposable lighters – with factories in Curitiba and Manaus respectively, both exporting to Latin America.

The Brazilian commercial unit also sells batteries, LED lamps, disposable razors, fire starters, candles and cloth pegs.

SYSTEMAIR

Industrivägen 3

SE-739 30 Skinnskatteberg Sweden

Phone: +46 222 440 00 Fax: +46 222 440 99

Contact: Olle Glassel

www.systemair.com

Systemair Traydus Climatização Indústria e Comércio Ltda.

Rua Prefeito José Carlos, 2000

Itupeva – SP

Phone: + 55 11 4591-7020

Contact: Ricardo Facuri

Mobile: + 55 11 993-264-210

E-mail: ricardo.facuri@systemair.com

Skype: ricardo.facuri

www.systemair-traydus.com.br

Simple, reliable & effective

Systemair is a leading ventilation company with operations in 50 countries globally. We manufacture and market high-quality ventilation products.

TAUIL E CHEQUER SOCIEDADE DE ADVOGADOS

Av. Pres. Juscelino Kubitschek, 1.455 – 5º, 6º e 7º andares

São Paulo – SP CEP: 04543-011

Phone: + 55 11 2504-4210

Email: tauilchequer@mayerbrown.com

www.tauilchequer.com.br

Tauil & Chequer Advogados in association with Mayer Brown offers clients access to a full-service Brazilian domestic law practice. Tauil & Chequer has an outstanding reputation for the quality of its work across a broad range of areas, including corporate, M&A, litigation and arbitration, bankruptcy and restructuring, IP, real estate, tax, project finance and construction. The firm has a particular strong presence in the energy, oil and gas, banking, and infrastructure markets. Tauil & Chequer Advogados is well-positioned to meet your needs, with offices located in Brasília, Rio de Janeiro, São Paulo and Vitória.

TALENT GROUP

Rua Flórida, 1703, 2º andar

São Paulo – SP

Phone: +55 11 4052-4300

E-mail: faleconosco@talentgroup.com.br

www.talentgroup.com.br

We are a consulting company specialized in professional's selection, recruitment and outsourcing. Our goal is to attend your company's specific needs through the following customized and differentiated services:

- Recruitment & Selection
- Professionals Outsourcing
- Candidate's psychological evaluation
- Test distributor HumanGuide TM
- HumanGuideTM specialized consulting.

TALENTO CORRETORA DE SEGUROS

Rua Pereira Stefano, 114, cj. 603

São Paulo – SP CEP: 04144-070

Phone: +55 11 3258-3489

Email: orlando@talentoseguros.com.br
<http://www.talentoseguros.com.br/>

Talent Insurance Company

With a team of agents with 15+ years of experience in the market, we act mainly in Health, Dental, Life, Auto, Business and Home Insurance, offering the appropriate service to each client.

We provide all the support needed during and after the hiring of the Insurance, this being the differential offered with quality by our staff.

TETRA PAK

Av. das Nações Unidas, 4777, 10º andar
 Ed. Villa Lobos São Paulo – SP CEP: 05477-000
 Phone: +55 11 5501-3200
 E-mail: falecom@tetrapak.com
www.tetrapak.com.br

Tetra Pak is a world leader in solutions for processing and packaging of food. Working together with

customers and suppliers, it supplies secure, innovative and environmentally correct packaging that, each day, meet the needs of hundreds of millions around the globe. With over 20,000 employees and operating in over 170 countries, Tetra Pak arrived in Brazil in 1957 and believes in a responsible and sustainable approach to business.

THE ECONOMIST INTELLIGENCE UNIT BRAZIL

Rua Joaquim Floriano, 1052, 8º andar
 Itaim Bibi São Paulo – SP CEP: 04534-000
 Phone: +55 11 3073-1186
 E-mail: marciozanetti@eiu.com
www.eiu.com
[@TheEIU](https://www.facebook.com/TheEIU/)
<https://www.facebook.com/TheEIU/>
<https://www.linkedin.com/company/3506428/>
<https://www.youtube.com/user/EIUMedia>

The EIU is a leading provider of country, industry and management analysis. We help business leaders



UM MUNDO MAIS
FORTE, LEVE E
SUSTENTÁVEL

HARDOX®
WEAR PLATE

STRENX®
PERFORMANCE STEEL

A SSAB, empresa nórdica de produção de aços, além de oferecer aços de alta resistência com uma qualidade incomparável, trabalha junto com você para assegurar que seu produto obtenha os melhores resultados possíveis.

O resultado? Aumento da produtividade através de equipamentos mais leves, com mais resistência e maior capacidade de carga.

T: +55 11 3303 0800

E: contactbrazil@ssab.com

www.ssab.com.br

SSAB

prepare for opportunity, empowering them to act with confidence when making strategic decisions. Our forecasting and advisory services have informed entrepreneurs, financiers and government figures around the world since 1946. Our analysts are of the highest calibre, determined to seek out the facts that will steer their analytical thinking. Our clients tell us they value our integrity above all else.

THULE

Rua Aristodemo Polli, 110
Itupeva – SP CEP: 13295-000
Phone: +55 11 4591-2539 Fax: +55 11 4591-3018
E-mail: per.henricson@thule.com
www.thule.com.br

Thule offers solutions for transporting your sport and travel gear easily, safely and in style, helping you having an active life, simplified.

TÖRNGREN MAGNELL

Al. Santos, 1940, 5º andar
São Paulo – SP CEP: 01418-200
Phone: +55 11 4063-6693
E-mail: otavio.lucchese@torngrenmagnell.com
www.torngrenmagnell.com

Sweden
Västra Trädgårdsgatan, 8
SE-111 53 Stockholm – Sweden
Phone: +46 8 400 283 05
E-mail: sten.hedback@torngrenmagnell.com
www.torngrenmagnell.com

As the first Nordic law firm to set up a Brazil Desk, Törngren Magnell aims at providing legal support to Brazilian companies already conducting business in or planning to enter the Swedish market as well as to Swedish companies already acting on or planning to establish themselves on the Brazilian market.

TOZZINIFREIRE ADVOGADOS

Claudia Muniz Levasier Mahler
Rua Borges Lagoa, 1328
São Paulo – SP CEP: 04038-904
Phone: +55 11 5086-5000 Fax: + 55 11 5086-5555
E-mail: cmahler@tozzinifreire.com.br
www.tozzinifreire.com.br

Since 1976, TozziniFreire has distinguished itself as a premier, full-service law firm by consistently providing legal services to domestic and international companies in a wide variety of business sectors. Along these years, we have played a major role in many of the most significant transactions in the Brazilian market. With national coverage and fully-owned offices in several cities in Brazil, TozziniFreire guarantees the same outstanding services and one-firm resource throughout the country.

TRELLEBORG

Avenida Charles Goodyear, 65, sala 03
Santana do Parnaíba – SP CEP: 06524-115
Phone: +55 11 2802- 9258
E-mail: info.tws.sa@trelleborg.com
www.trelleborg.com/wheelsystems

Trelleborg Wheel Systems is a leading global supplier of tires and complete wheel systems for agricultural and forest machinery, forklift trucks and other materials-handling vehicles. The company offers highly specialized solutions to create added value for customers. Trelleborg is partner of all leading manufacturers of tractors, agricultural machines forklift trucks and other material handling vehicles.

UMEÅ UNIVERSITY

SE-901 87 Umeå – Sweden
Phone: +46 90-786 50 00
E-mail: lennart.johansson@umu.se
http://www.umu.se/

Umeå University was founded in 1965 and is Sweden's fifth oldest university. Today, we have a strong international presence with students, teachers and researchers from all over the world. With about 30.000 students and 2100 researchers and teachers.

UPPSALA UNIVERSITY

SE-75105 Uppsala – Sweden
Box 256
Phone: +46 18 471 0000
E-mail: registrator@uu.se
www.uu.se

The first university in Sweden founded in 1477, with a living cultural environment and extraordinary student

life. World-class research and high-quality education pursued here benefit society and business on a global level. The University is characterized by diversity and breadth, with international frontline research at nine faculties and limitless educational offerings at Bachelor's and Master's levels.

VALMET

SE- 651 15 Karlstad – Sweden
Phone: +46 54 17 10 00
E-mail: tissue.info@valmet.com
www.valmet.com

Valmet Corporation is the leading global developer and supplier of technologies, automation and services for the pulp, paper and energy industries. Valmet's vision is to become the global champion in serving its customers.

VECSA INTERNATIONAL

Rua das Taquaras, 45
São Paulo – SP CEP: 04370-060

Phone: +55 11 5506-9307
E-mail: contato@vecsa.com.br
www.vecsa.com.br
www.troax.com / www.asafe.com

Official Troax, A-Safe and Fichet-Bauche Distributor. Specialized in machine guarding with mesh and steel panel systems; pedestrian and traffic barriers; as well as valuables protection with certified fire and burglar-proof safes.

VEIRANO ADVOGADOS

E-mail: contact@veirano.com.br
Site: www.veirano.com.br

Rio de Janeiro
Av. Presidente Wilson, 231, 25º andar
Rio de Janeiro – RJ CEP: 20030-021
Phone: +55 21 3824- 4747 Fax: +55 21 2262- 4247

São Paulo
Av. Brigadeiro Faria Lima, 3477, 16º andar



**A 50 anos
oferecendo
as melhores
soluções
em higiene
profissional**

**www.torkbr.com.br
11 3602-7700**

São Paulo – SP CEP: 04538-133
Phone: +55 11 2313- 5700 Fax: +55 11 2313- 5990

Porto Alegre
Av. Dr. Nilo Peçanha 2900 – 15º andar
Porto Alegre – RS CEP: 91330-001
Phone: +55 51 2121- 7500 Fax: +55 51 2121- 7600

Brasília
SCS Qd. 9 Lt. C
Ed. Parque Cidade Corporate – Torre A – 12º andar sl. 1203
Brasília – DF CEP: 70308-200
Phone: +55 61 2106 -6600 Fax: +55 61 2106- 6699

Veirano Advogados is one of the leading and most renowned Brazilian business law firms, focused on developing tailored solutions for multinational companies operating in strategic sectors of the economy. With over 240 professionals working in an integrated fashion, we handle both routine and complex multidisciplinary cases that require the coordinated talents of professionals with diverse areas of expertise.

VIEIRA REZENDE ADVOGADOS

E-mail: vrbg@vieirarezende.com.br
www.vieirarezende.com.br
www.linkedin.com/company/vieira-rezende

São Paulo
Av. Brg. Faria Lima, 3355, 24º andar
São Paulo – SP CEP: 04538-133
Phone: +55 11 3704-3999

Rio de Janeiro
Av. Presidente Wilson, 231, 18º andar
Palácio Austregésilo de Athayde
Rio de Janeiro – RJ CEP: 20030-021
Phone: +55 21 2217-2888

Brasília
SCN QD 4 BL B Ed. Centro Empresarial Varig, SL 1232
Brasília – DF CEP: 70714-020
Phone: +55 61 3533-7135

Vieira Rezende is a full-service law firm, advising companies in all relevant sectors of the Brazilian economy, such as infrastructure, logistics, oil & gas, shipping and offshore, mining, agribusiness, heavy

industry, financial and capital markets, education, technology, among others. Our long-term commitment to our clients includes understanding their business, enabling us to offer sophisticated services, based on trust and added value.

VNCFX

Rua Joaquim Floriano, 397, 2º andar
Itaim Bibi São Paulo – SP
Phone: +55 11 3198-3660
E-mail: alex@vncfx.net
www.vncfx.net
twitter.com/@vncfx1

We offer independent money transfer, cash and pre-paid card solutions as well as hedging services using our network of local banks and FX brokers for international professionals, executives and corporations based within Brazil and Latin America.

Our rates are the most competitive within Brazil and we offer a full back office service to help each client decide on the best solution.

VOLVO CAR BRASIL

R. Surubim, 577, 7º e 10º andares, cjs. 71/101, 102 e 103
São Paulo – SP CEP: 04571-050
Phone: +55 11 2348-6650 / +55 11 2348-6666
E-mail: mirella.cambrea@volvocars.com
www.volvocars.com/br

Since 1927, Volvo's Swedish heritage and human-centric focus have shaped who we are. We are passionate about helping people stay safe and enjoy their journeys with confidence and pride. And our urge to make people's lives better and less complicated has led us to create many innovations and technological advances.

VOLVO GROUP – AMÉRICA LATINA

Avenida Juscelino Kubitschek de Oliveira, 2600
Cidade Industrial Curitiba – PR CEP: 81260-900
Phone: +55 41 3317- 8111 / 0800 41 1050
www.volvo.com.br

Volvo Group Latin America is in charge of the brand's businesses in Latin America. Its headquarters are located in Curitiba, where it has a large production plant of trucks, buses chassis, cabs, engines and gearboxes. The subsidiary also has another unit in

Pederneiras, where construction equipments are manufactured.

WEBROCK VENTURES

Avenida Paulista, 1449, FL 21
Cerqueira César - São Paulo- SP

Humlegårdsgatan 19B
SE 114 49, Stockholm
Phone: +46 70 713 81 00
E-mail: contato@webrockventures.com
<http://webrockventures.com/>
<https://twitter.com/webrockventures?lang=en>

Webrock Ventures is an investment company that generates shareholder value by leveraging joint ventures with Swedish technology-based companies to build and develop new, successful companies in Brazil.

With a specialized approach to corporate building

Webrock has, over the last two years, successfully managed to build a portfolio of seven companies, and has developed a proven process for identifying, analyzing, investing in, and developing valuable joint ventures in high potential business opportunities in Brazil.

WOLFFISH

Rua Laís Bertoni Pereira, 182
Cambuí Campinas-SP CEP: 13024-570
Phone: +55 19 3294-3322
E-mail: contato@wolffish.com.br
www.wolffish.com.br
<https://www.linkedin.com/company/wolffish>

Wolffish performs the reading and interpretation of companies' financial reports, using technical knowledge and cutting-edge technology to assess the company's financial health that is imperative for making strategic business decisions.

MUITO MAIS QUE FÓSFOROS!



ACENDEDOR BASTÃO, ÁLCOOL SÓLIDO e GEL



FIAT LUX ILUMINA
Ilumine com eficiência
e economia.



ESPETOS E PALITOS DE BAMBU



Mais suavidade
em seu barbear.

YARA BRASIL

Rua Diogo Moreira, 184
Pinheiros São Paulo – SP CEP: 05423-010
Phone: +55 11 3096-2500
<https://www.yarabrasil.com.br>
www.facebook.com/YaraBrasilOficial/
www.instagram.com/yara_br_oficial/
www.linkedin.com/showcase/yara-brasil-oficial/

Yara is a Norwegian chemical company. The company has around 15 thousand employees and sales to more than 160 countries. We specialize in agricultural products and environmental protection agents. In Brazil, we are headquartered in Porto Alegre, but with offices in São Paulo and Paulina, and we also have 5 production plants and 24 fertilizer mixing units. There are two units of energy production, five mining units and two own port units.

MEMBER DIRECTORY 2018 COLLABORATORS

Jonas Lindström – jonas@swedcham.com.br
Swedcham Managing Director

Viviane Ringbäck – eventos@swedcham.com.br
Events Manager

Edson Borba – edson@edsonborba.com.br
Layout and Graphic Design



We help you achieve your ambitions in South America

Opportunities in South America are vast and varied. Whatever your ambition is for the future, we are uniquely positioned to help you turn it into reality. As the leading Nordic corporate bank in the area, we are on the ground to support you every step of the way. With decades of experience we are well-placed to meet your working capital, trade, export and project finance needs.

Contact SEB now and find out where your ambition could take you.

sebgroup.com/corporates-and-institutions

christian.rezende@seb.se

+55 11 3035-3795

Care for ambition.



SEB



swedcham.com.br