

2017

MEMBER DIRECTORY



POTÊNCIA E ECONOMIA JUNTOS EM UM GRANDE MOTOR



Os Novos Motores Scania trabalham em perfeita harmonia com a rentabilidade do seu negócio. Mais uma solução da Scania que entrega alta produtividade e a economia surpreendente de 5% de combustível. Com até 510 cv de potência, levamos até você um caminhão com tecnologias conectadas e sustentáveis.



make.



Respeite os limites de velocidade.



Novas motorizações
450 cv | 510 cv



Até 5% de economia
de combustível

Saiba mais em www.scania.com.br

SCANIA

2017

MEMBER DIRECTORY



Nossa produtividade sustentável chega onde ninguém mais alcança.



Soluções de vácuo e ar comprimido de alta eficiência energética. Geradores de gases que reduzem a emissão de poluentes. Geradores de energia certificados contra contaminação do solo. Sistemas de montagem industrial que racionalizam o consumo de recursos. Ações globais de apoio e educação social e ambiental. A Atlas Copco sabe que a verdadeira produtividade só pode ser alcançada pela sustentabilidade. O crescimento só pode acontecer em um mundo sadio. Acreditamos nisso e nos comprometemos em tornar este conceito cada vez mais presente, através de ações e soluções.

www.atlascopco.com.br

Sustainable Productivity

Atlas Copco



INDEX

MESSAGE FROM THE MANAGING DIRECTOR	7
--	---

SECTION 1

SWEDCHAM ORGANIZATION.....	8
Advisory Council	
Swedcham Team	
Collaborators	
Swedcham Representatives	
Young Professionals	
Swedish Business Climate Survey	
The Brazilian Chamber of Commerce – Brazilcham Sweden	
Swedcham Organization	
Our Business Center	

SECTION 2

INDIVIDUAL MEMBERS.....	20
-------------------------	----

SECTION 3

CORPORATE MEMBERS	30
-------------------------	----

SOLUÇÕES INOVADORAS PARA SUSTENTABILIDADE DOS NEGÓCIOS

A Aon oferece as melhores soluções em Benefícios, Saúde, Capital Humano e Previdência Complementar, atuando na implantação, administração e gestão completa desses programas. Por meio de uma ampla gama de serviços, trabalhamos estrategicamente com nossos clientes, potencializando resultados e contribuindo para a sustentabilidade dos seus negócios.

Conheça a Aon e saiba como podemos trabalhar juntos:
Visite aon.com/brasil ou ligue: (11) 3491.2244.



Aon
Empower Results®

MESSAGE FROM THE MANAGING DIRECTOR



This year we have decided to transform the paper version of the Yearbook into a more modern electronic Member Directory. People are increasingly more mobile and connected and we hope that this publication will always be accessible on your devices and that you use it as your first source whenever you look for a new service or product.

Brazil is indeed a fascinating country, with its constant ups and downs and it is a well-known fact that it is not a market for beginners or people with weak stomachs...

We as a Chamber of Commerce have an important role to play in supporting all of you who have the courage to enter the market with our unique network of people who have a long and deep knowledge of doing business in Brazil. It is very valuable being able to share good and bad experiences with others - Swedcham knows and if not, we know who knows.

That the Chamber continues strong and solid even after the worst Brazilian economic and political crisis in modern history must mean that we have something interesting to offer. However, we cannot sit back and relax but must always be innovative and attentive to your needs as members.

Looking back on this year, there have been many interesting events with high level speakers, but if I should point out two, they would be the interesting and inspiring seminar with Swedish King Carl XVI

Gustaf at the Chamber in April when he met with some Swedish startups and the much appreciated annual Career Fair in October which brought together lots of students, Swedish universities and companies under one roof.

We are also very proud of this year's Business Climate Survey, which was carried out by the Chamber but with strong support from Team Sweden consisting of the Embassy, Business Sweden and the São Paulo Consulate. You can read the complete report on our website, and even if the companies point out many obstacles on the Brazilian market they intend to stay and even increase their investments over the coming years.

Team Sweden works very well, and it is most encouraging that the Teamwork we have built up here in Brazil is regarded as something of a role model "back home" in Sweden.

Finally, I would like to express my deepest gratitude to you as a member, but also to my small but devoted staff and our chairman and his very qualified Board of Directors - without all your encouraging support we would not be the strong and successful Chamber we are today!

Enjoy your reading and hope to see you at some event soon!

Jonas Lindström
Managing Director



SWEDCHAM ORGANIZATION



HONORARY MEMBERS

FIRST HONORARY MEMBER

H. M. Queen Silvia of Sweden



BOARD OF DIRECTORS

CHAIRMAN



Nils Grafström
Head of Invest Brazil

VICE CHAIRMAN



Anders Norinder
Partner - Carisma
Comercial

TREASURER



Stefan Lundkvist
Managing Director,
BM Optimus
Consultoria Ltda

LEGAL DIRECTOR



Renato Pacheco
Managing Partner,
PNST Advogados and
Swedish Honorary Consul
General in São Paulo

ETHICS DIRECTOR



Anders Jansson
Country CFO,
ABB Brazil

DIRECTORS



Kenneth Cehlin
CFO Scania Latin America



Torbjörn Ehrenberger
Sales and Marketing
Manager, AkzoNobel



Daniela Fukino
Leadership & Development
Director, Stora Enso



Frederick Johansson
Chief Representative,
SEB



João Oliveira
Operations Director,
Volvo Cars



Alessandra Sellmer
Corporate Communications
Manager, Atlas Copco



Marianna Silva
Country Manager for Brazil,
SAAB



Nathalie Trutmann
Managing Director Latin
America, Hyper Island



Olle Widén
CEO and Co-Founder
Finanzero

ADVISORY COUNCIL

THE MEMBERS OF SWEDCHAM'S ADVISORY COUNCIL ARE:

HONORARY COUNCILLORS

Swedish Ambassador
in Brasilia



Per-Arne Hjelmborn

Brazilian Ambassador
in Stockholm



Marcos Pinta Gama

Swedish Consul General
in São Paulo



Renato Pacheco

Trade Commissioner,
Business Sweden



Andreas Rentner

ADVISORY COUNCIL CHAIRMAN - **Nils Grafström**

COUNCILLORS

Maximiliano Aqueveque – General Manager Quant Service

Rubens Bulgarelli Filho – Managing Director Gunnebo Security

Fabricio Campos – CEO Semcon do Brasil

Andre Carrion – Managing Director Gunnebo Industries

Christian Christensen – Chief Representative Nordea

Ricardo Cons – President Electrolux Latin America

Charlotte Erkhammar – CEO Kreab Group

Alessandra Faria – Managing Director Axis

Mauro Favero – Managing Director Husqvarna do Brasil

Claudio Goulart – Chief Representative DNB

Fraser Hall – CEO AstraZeneca do Brasil

Svante Hjorth – Managing Director Southpartner

Frederick Johansson – Chief Representative SEB

Jens Karlsson – CEO Swedish Match do Brasil

Camila Lefèvre – Partner Vieira Rezende Advogados

Wilson Lirmann – President Volvo Group Latin America

> COUNCILLORS

Jorge Loyo – President Autoliv South America

Adriano Machado – CEO Höganäs Brasil

Luiz Manetti – CEO Sandvik do Brasil

Jean Marincamp – Vice President Atlas Copco Holding/South America

Marcelo Munerato – CEO AON - Admix

Fábio Muniz – CEO Alfa Laval do Brasil

Alexandre Nicolini – Senior Vice President Sales and Supply Chain - Stora Enso

Rafael Paniagua – CEO ABB do Brasil

Valmir Piton – VP South America and Managing Director- Ahlstrom-Munksjö

Christopher Podgorski – President Scania Latin America

Antonio Ponce – Vice President Elekta Latin America

Marcelo Queiroz – President Tetra Pak Latin America

Claudinei Reche – CEO SKF do Brasil

Luis Rezende – President Volvo Cars Latin America

Eduardo Ricotta – President Ericsson Brazil

Marco Sabino – President S/A Llorente & Cuenca

Renato Santos – Operations Manager Trelleborg Group

Magnus Schöldtz – Senior Advisor to the Chairman of Investor

Martin Skogmar – Operations Manager do Brasil

Bo Torrestedt – Head of Market Area Latin America Saab AB

Gustavo Vega – Managing Director SCA do Brasil

Ronaldo Veirano – Senior Partner Veirano Advogados

AUDITORS

Francisco Antonio Rodrigues Filho – Gunnebo Industries

Monica Rodrigues dos Santos – Husqvarna

Thyana Sayuri Lecuona Otsuka – Volvo Car

ALTERNATE AUDITOR

Daniel Villar Giaculo – Dinamarco, Rossi, Beraldo & Bedaque Advocacia

SWEDCHAM TEAM WORKING FOR YOU

Jonas Lindström

Managing Director

jonas@swedcham.com.br

Elaine Soares

Administrative and Finance Manager

elaine@swedcham.com.br

Viviane Ringbäck

Events Manager

eventos@swedcham.com.br

Victor Siqueira

Executive Assistant

victor@swedcham.com.br

Ana Géssica Borges da Silva

Office Assistant

brazil@swedcham.com.br

COLLABORATORS:

MAGAZINE NORDICLIGHT

Laura Reid

Editor

laura@swedcham.com.br

SWEDISH CLASSES

Svea Language Idiomas

David Ringbäck

Swedish Teacher

svealanguage@gmail.com

WE SUPPLY THE WORLD

We are a global supplier of integrated solutions in supply chain management, print & packaging and e-commerce. The Group operates in some 20 countries on four continents. Our most important markets are China, Germany, Singapore, Sweden, the United Kingdom and the USA. Our major customers are active in the areas Automotive, Electronics, Fashion & Lifestyle, Industrial and Health Care & Life Science.

WWW.ELANDERS.COM



MEMBERS OF ELANDERS GROUP

SWEDCHAM REPRESENTATIVES

CURITIBA – PARANÁ

Otávio Lucchese

Rua Heitor Stockler de França, 396, sala 2303-B, 23º andar

Curitiba-PR CEP: 80030-030

Phone: +55 41 4063-8980

Mob: +55 41 8828-5672

E-mail: otavio@swedchamcuritiba.com.br

SALVADOR – BAHIA

John Brusell

Swedish Consul – Bahia / Sergipe

Avenida Sete de Setembro 2865, un 101 Barra

Salvador- BA CEP: 40130-000

E-mail: brusell@terra.com.br

RIO DE JANEIRO

Björn Salén

Rio Representative

Rua da Assembleia 10 / gr 3001

Rio de Janeiro- RJ CEP: 20011-901

Phone: +55 21 3233-5710

E-mail: bjorn@brazilship.com.br

YOUNG PROFESSIONALS

Swedcham Young Professionals creates a link between young students and professionals, who have just entered (or are about to enter) the Brazilian workforce, and Swedish companies located in Brazil, and hence, establish possibilities for young professionals to enhance their professional career.

Swedcham Young Professionals aims to improve the relationship between the major Swedish universities and the Swedish companies in Brazil. Furthermore, it also serves as a social and professional networking platform for young professionals already working at Swedish companies in Brazil.

Swedcham Young Professionals provides the basic information about arriving in Brazil in order to help newly arrived Swedes to easily integrate in society, and simultaneously help them to interact with the large Swedish community in Brazil.

The main event is the Career Fair organized in September or October joining students, universities and companies under one roof.

SWEDISH BUSINESS CLIMATE SURVEY

Every year, Swedcham carries out a survey among Swedish companies in Brazil in order to better understand the business climate and the direction of the business in general. This year 70 companies representing 18 different market sectors participated and answered to the 41 questions on topics such as market barriers, CSR and business forecasts.

The report was launched at Swedcham in São Paulo on Oct 5 with the presence of Ambassador Per-Arne Hjelmhorn, Trade Commissioner Andreas Rentner and Honorary Consul General Renato Pacheco, forming Team Sweden in Brazil which has given strong support during the whole project.

You can read the complete report on Swedcham's website.

THE BRAZILIAN CHAMBER OF COMMERCE - BRAZILCHAM SWEDEN

The Brazilian Chamber of Commerce in Sweden (Brazilcham) was founded in 2006 as a sister chamber to Swedcham in Brazil. It is funded by member's contributions and sporadically by funds generated from a number of activities, organized and run by the Chamber. Brazilcham promotes and develops bilateral links between Brazil and Sweden.

Hugo Oljemark, COB - hugo@brazilcham.se Cel: +46 (0)70-323 6060

Elisa Sohlman, CEO - elisa@brazilcham.se Cel: +46 (0)73-5841811

Törngren Magnell - Västra Trädgårdsgatan 8 SE-111 53 Stockholm

SWEDCHAM ORGANIZATION



OUR BUSINESS CENTER

Swedcham Business Center offers reasonable prices for the following modern facilities at our premises:

THEATER

28 m²

20 chairs, Wi-Fi and cable access to the internet, integrated sound system, projector and big screen. For presentations, courses and speeches, the Theater offers accommodations for up to 20 people, when seated, and offers all the necessary equipment.

VIDEOCONFERENCE ROOM

22 m²

11 chairs, 1 table with plugs and cable access. Complete audio- video and webconference system.

Tandberg 990 MXP, integrated sound system, Wi-Fi and cable internet access and two 40- led monitors. This room can be used for audio-video or webconference and has the capacity to host up to 11 people seated.

WORKSTATIONS

9 m²

- 1 table with plug and cable access.
- Wi-Fi and cable internet access
- Telephone and Fax access

You can rent per hour, day or full time

COMBINATION

95 m²

Three combined rooms. Ideal for presentations, courses and speeches, the combination area, which combines the Lounge, Theater and the Videoconference Room, is an auditorium for up to 50 people seated.





ERICSSON

PIONEERING AT THE DIGITAL FRONTIER

Anything can happen on the digital frontier,
a promising but undiscovered future.
With our customers and partners, we work
across industries, physical boundaries and
perceived limitations.

Networks IT Media Industries

www.ericsson.com

PACHECO NETO SANDEN TEISSEIRE

Advogados

Al. Franca, 1050 – 3º e 11º andar – 01422-001 – São Paulo - SP

Fone: +55 11 3897-4400 / +55 11 3063-6177

VI ÄR EN ADVOKATBYRÅ SOM INOM DIVERSE JURIDISKA OMRÅDEN
TILLHANDAHÅLLER KOMPETENT, KREATIV OCH EFFEKTIV JURIDISK RÅDGIVNING.
VÅRT MOTTO ÄR SÄKERHET, SNABBHET SAMT PRECISION I
INFORMATIONSPROCESSEN SAMTIDIGT SOM VI STRÄVAR EFTER ATT VARA
STÄNDIGT TILLGÄNGLIGA OCH HA EN NÄRA RELATION TILL VÅRA KLIENTER.

Erfarna och kompetenta advokater står till förfogande för
tillhandahållande av högkvalitativ rådgivning inom ett flertal
rättsområden, till exempel:

- Utländska investeringar
- Handelsrätt, kontrakt, kapitalmarknad, fusioner och förvärv
- Skatterätt
- Civilrätt
- Miljörätt
- Arbetsrätt
- Förvaltningsrätt (anbud, reglering, projekt för infrastruktur, privatiseringar, gruvdrift...)
- Antitrust och internationell handelsrätt
- Ideell rätt
- Idrottsrätt
- Ekonomisk brottslighet

Vi är medlemmar av ALLIURIS International vilket är ett
internationellt nätverk bestående av flera advokatbyråer med
affärsjuridisk inriktning och närvaro i ett flertal länder.

I Sverige arbetar vi tillsammans med Svalner Skatt och
Transaktion (www.sva|ner.se).

NOSSO ESCRITÓRIO PRESTA ASSISTÊNCIA LEGAL NAS DIVERSAS ÁREAS
DO DIREITO, COM CONHECIMENTO TÉCNICO, AGILIDADE, CRIATIVIDADE E EFICIÊNCIA,
BUSCANDO SEMPRE UM RELACIONAMENTO ACESSÍVEL E PRÓXIMO AOS
CLIENTES, E TEM POR OBJETIVO A SEGURANÇA, A RAPIDEZ E A PRECISÃO
NAS INFORMAÇÕES PROCESSUAIS.

*No consultivo contamos com advogados de alto nível para
prestar as mais variadas informações, tais como:*

- Investimento Estrangeiro
- Direito Comercial, Contratos, Mercado de Capitais e Fusões e Aquisições
- Direito Tributário
- Contencioso Cível
- Direito Ambiental
- Direito de Trabalho
- Direito Administrativo (licitações, agências reguladoras, projetos de infra-estrutura, privatizações, mineração...)
- Direito Antitruste e do Comércio Internacional
- Direito da Propriedade Intelectual
- Direito Esportivo
- Direito Penal Econômico

*Integramos a ALLIURIS International associação de escritórios
de advocacia empresarial, presente em vários países.*

*Na Suécia, trabalhamos com o escritório Svalner Skatt och
Transaktion (www.sva|ner.se).*



Member of ALLIURIS Group: Austria, Belgium, Bulgaria, Denmark, Dubai,
France, Germany, India, Italy, Luxembourg, The Netherlands, Poland,
Portugal, Slovakia, Spain, Switzerland, Turkey, United Kingdom.

INDIVIDUAL MEMBERS

ADELINA FRANÇA

Rua Napoleão de Barros, 299
 Vila Clementino São Paulo - SP CEP: 04024-000
 Phone: +55 11 982230447
 E-mail: francaadelina@gmail.com
 Psychologist English/Portuguese

ADRIANE SIMIS

Phone: +55 11 9 8136-9027
 E-mail: adrianesimis@gmail.com
 LinkedIn: Adriane Simis
 Business Process and Integration Manager, Focus
 Têxtil

ADSSON MAGALHÃES

Phone: +55 11 98765 0443
 E-mail: adsson.magalhaes@gmail.com
 Rua José Antônio Coelho, 176
 Paraíso São Paulo - SP
 Behavioral Psychologist

ANDERS PETTERSSON

São Paulo - SP CEP: 04514-040
 Phone: +55 11 9 9185-1449
 E-mail: a.pettersson@uol.com.br
 Magnum Opus Consultoria

ANDRÉ BRASIL ESTEVES**ANDRÉ LUIZ FONSECA FERNANDES**

Rua Itápolis, 1.264
 São Paulo - SP CEP: 01245-000
 Phone: +55 11 3336-4801
 E-mail: afernandes@ajc.adv.br
 Partner (Tax law), Alcides Jorge Costa
 Advogados Associados

ARTHUR PRANDINI E SANTOS

Rua Pajaú, 296, Santo Amaro
 São Paulo - SP CEP: 04673-000
 E-mail: arthur@national.com.br
 Environmental Engineering
 Insurance manager in D&O, E&O, Risk Event

BJÖRN SALÉN

Rua da Assembleia, 10, Sl. 3001
Rio de Janeiro – RJ CEP: 20011-901
Phone: +55 21 3233-5710
E-mail: bjorn@brazilship.com.br
Managing Partner Brazilship/Scanbrasil
Comércio Marítimo Ltda.

BO ESKIL FALK

São José dos Campos – SP

CARLOS CALDERON SUND

Founder Carl J Sund & evinhosdaespanha
Sao Paulo
Phone: +55 11 98983 0300
E-mail: carlos@evinhosdaespanha.com

CAROL BÖTTCHER

BrainKapital – Executive Search & Intercultural
Coaching
E-mail: carol@brainkapital.com
www.brainkapital.com

CAROLINE BARBARA FALK

CASSIO NAMUR

São Paulo – SP

CHRISTER MANHUSEN

E-mail: christermanhusen@hotmail.com
Former ambassador to Brazil and former chairman of
Swedcham

CINTHIA IWANAGA

São Paulo – SP

CIRO CESAR SORIANO DE OLIVEIRA

Rua Pequetita, 215, 1º Andar – cj. 11 – Edifício Atrium VII
Vila Olímpia São Paulo – SP CEP: 04552-060
Phone: +55 11 3185-0601 / +55 11 9 6482-6886
E-mail: cso@bratax.com.br
Partner- Brazuna, Ruschmann e Soriano, Sociedade
de Advogados.

CLAUDIO ARNE SUCKSDORFF

Rua Washington Luis, 152, apto. 131, Torre 1
Cuiabá – MT Brasil CEP: 78043-512
Phone: + 55 65 984013619
E-mail: sucksdorffclaudio@hotmail.com

CRISTINA SUP LICY MENDES GONÇALVES

Rua Tatuí, 95, Apto. 121
São Paulo – SP CEP: 01409-010
Phone: +55 11 3088-9957
E-mail: suplicycrismg@terra.com.br

CYRO EYER DO VALLE

Rua Santelmo, 102
São Paulo – SP CEP: 04031-000
Phone: +55 11 9 9943-7761
E-mail: cyrodovalle@terra.com.br
Consulting Engineer in Environment and
Sustainability

DANIEL VILLAR GIACULO

Rua Jorge Tibiriça, 74 Apto.62
São Paulo – SP CEP: 04126-000
Phone: +55 11 3706-7780 / +55 11 98224-9213
E-mail: dvg@dinamarco.com.br
Administrador na Dinamarco, Rossi, Beraldo &
Bedaque Advocacia

DANILO PICAGLI SHIBATA

Phone: +55 11 9 9983-6721
E-mail: daniloshibata@gmail.com
Computer Engineer

DEMIAN BITTENCOURT

DIRCEU AMADIO

Av. General Ataliba Leonel, 93, Cj. 93
São Paulo – SP CEP: 02033-000
Phone: +55 11 2901-8000
E-mail: dirceu@bioecovida.com.br
Diretor Administrativo, Bio Ecovida Suplementos
Alimentares.

FABRIZIA MARIA DE MARCO BALBO

FELIPE CHRISTIANSEN

Av. Pedroso de Moraes, 57, Apto. 22
Pinheiros São Paulo – SP CEP: 05419-000
Phone: +55 11 9 8946-7992
E-mail: felipechristiansen@hotmail.com
Lawyer and Coordinator of Swedcham
Committee for Innovation & Sustainability

DESENVOLVENDO IDEIAS EM PARCERIA



COLABORAÇÃO VERDADEIRA ENTRE A SAAB E A INDÚSTRIA BRASILEIRA

O Programa de Transferência de Tecnologia do Gripen NG visa fortalecer a indústria aeroespacial brasileira e trazer os conhecimentos necessários para o desenvolvimento do Gripen NG no Brasil.

Este Programa, iniciado em outubro de 2015, inclui o treinamento de mais de 350 profissionais brasileiros, entre engenheiros, operadores, técnicos e pilotos das empresas parceiras e da Força Aérea Brasileira, por meio de cursos práticos e teóricos na Suécia. Desta forma, habilidades e conhecimentos estão sendo transferidos para a indústria nacional, tornando possível um extenso trabalho de desenvolvimento e produção do caça, incluindo a sua montagem final no Centro de Projetos e Desenvolvimento do Gripen (GDDN), localizado nas dependências da Embraer, em Gavião Peixoto (SP).

Nosso pensamento inovador é uma das bases desta parceria. E, com a participação da indústria brasileira, estamos criando o mais avançado caça multimissão do mundo, no Brasil.



FELIPE OLIVA ADAIME

Phone: +55 11 9 4111-5222
E-mail: phillipeoliva@yahoo.com
Linkedin: pub/felipe-oliva/29/658/32b/
Real Estate Sales Executive at RE/MAX Brasil

GABRIELA OLIVEIRA ARAUJO

GABRIELA PEREIRA

Phone: +55 11 9 9210-9115
E-mail: mariagabrielapereira@gmail.com
Latin America Credit and Collection

GEORGE OSBORN

Rua Conde D'eu, 173
São Paulo – SP CEP: 04738-010
Phone: +55 11 9 9982-2469
E-mail: georgerosborn@gmail.com
Director Associação Samaritano

GORAN JOVANOVIC ROSÉN

São Paulo – SP
E-mail: goran.j.rosen@nortesud.com

GUILHERME DE OLIVEIRA JORGE

Phone: +55 11 2671-0884
E-mail: guilherme.jorge@usp.br

I offer booster classes in mathematics and physics, and music classes (violin, guitar and drums).
Bachelor's Degree in Physics from USP.

GUSTAVO FERNANDES MARTIOLI

GUY SLOCUM

Rua dos Otonis, 95
São Paulo – SP CEP: 04025-000
Phone: +55 11 5549-9438
E-mail: guyslocum@aol.com
Company CEO

HELENA BACKLUND PALM

São Paulo – SP
E-mail: helenabacklund@gmail.com

HENRIQUE GOMES DOS REIS

Rua Cardoso de Almeida, 841
Perdizes São Paulo – SP
CEP: 05013-001

Phone: + 55 19 98183-8134
E-mail: henrique@alternativaflexo.com.br
Master in Business Administration
Import / Export Specialist

INGRID KALBORG

Av. Nossa Senhora do Sabará, 400, Apto. 151
São Paulo – SP CEP: 04686 000
Phone: +55 11 5522-6974 / +55 12 3884 1558
Fax: +55 11 5547-9033
E-mail: pgkik@uol.com.br
Ed. Marbella, Ap. 323D, Cond. Costa Verde
Tabatinga. Ubatuba CEP: 11680-000

ISABELL ROSÉN

Sandviksvägen 7
SE-16565, Hässelby – Sweden
E-mail: isabell.rosen@hotmail.com
isabell.rosen@izettle.com
Phone: +46 705 81 39 82
Business Manager at iZettle

JANICE PETERSEN MEISTER

Swedcham Curso de Sueco Curitiba – PR
Phone: +55 41 3015 9991
E-mail: janice_swedcham@terra.com.br

JEFERSON CADETE DIAS

Rua José Jannarelli, 258, Apto. 201
São Paulo – SP
Phone: +55 11 9 8111-4802
E-mail: jefersoncadete@yahoo.com.br
Skype: jeffcadete
Senior Manager (Superintendent) – Risk Management
Area – Banco Santander Brasil
MBA in Business Strategy Management
Master in Production Engineering (Area: Finance)

JOÃO HENRIQUE BOTELHO

Rua Visc. de Taunay, 507 / 102
São Paulo – SP CEP: 04726-010
Phone: +55 11 99426- 7717
E-mail: joaoh.botelho@gmail.com
joao.botelho@henbak.com.br
www.henbak.com.br
Business Consultant

JOHAN STERN

São Paulo – SP
 Phone: +55 11 96989-7553
 E-mail: sternjohan@yahoo.com

JOHN DIDRIK BRUSELL

BDNpar diretoria desenvolvimento e participações
 Av. Afrânio de Melo Franco 54/101
 Leblon- Rio de Janeiro CEP: 22430 - 060
 Av. Estados Unidos 528/1202 Comércio
 Salvador - Bahia CEP: 40010-020
 E-mail: brusell@terra.com.br
 Phone: + 55 21 34863062 / + 55 71 988988244

JOHN MULLER CARIOBA

Rua Marechal Bina Machado, 184
 São Paulo - SP CEP: 04663-120
 Mobile: + 55 11-98208-8116
 Phone: +55 11-5041-0849
 E-mail: johncarioba@gmail.com
 Partner- Global Advisors
 Financial Advisor

KAINAN YUUKI VERONESE ANASTÁCIO

São Paulo – SP

LARS BJÖRKSTRÖM

Avenida Chedid Jafet, 75
 Torre Norte - 5º Andar
 Phone: +55 11 2164-7121 / +55 11 9 9919-9674
 E-mail: lars@acecoti.com
 Aceco TI S.A.

LARS HUGERTH

Rua Emboação, 16
 São Paulo – SP CEP: 04118-080
 Phone: +55 11 5549-1044
 E-mail: hugerth@terra.com.br
 Property Management

LARS MAGNUSSON

Avenida Presidente Wilson, 231, 9º andar
 Rio de Janeiro – RJ CEP: 20030-021
 Phone: +55 21 2103-7608 / +55 21 97592-7221
 Fax: +55 21 2103-7699
 E-mail: lars.magnusson@kbr.com
 www.gvac.se / www.kbr.com
 Commercial Director, KBR Brasil

LARS STAFFAN WESTERLUND

São Paulo – SP

LEIF NILSSON

Rua Pedro Synezio Vanzella, 84
 São José dos Campos – SP CEP: 12244-574
 Phone: +55 12 3028-4350 / +55 11 9 5686-4740
 E-mail: leif.r.nilsson@gmail.com
 Leif, Andrea Et Yasmin Nilsson

LINGELE MARIA FERNANDES CAMPOS

Caixa Postal 31249
 São Paulo - SP CEP: 01309-970
 Phone: +55 11 9 9957-9215 / +55 11 9 5391-9632
 E-mail: lingelesoares@yahoo.com.br
 Lawyer/ OAB 367082

LOUISE EHRENBERGER

Rua Angra dos Reis, 201 Vinhedo
 E-mail: louise.ehrenberger@usp.br
 Food engineering student

MAGNUS ÅKE GIDLUND

Rua Mourato Coelho, 716, Apto.204
 São Paulo - SP CEP: 05417-001
 Phone: +55 11 9 9277-6767
 E-mail: gidlundm@usp.br
 Professor at University of São Paulo

MAGNUS ANSEKLEV

Phone +55 11 9 9937 5255
 E-mail magnus.anseklev@hotmail.com
 Skype: magnusanseklev
 Owner of AEI Consultoria

MAGNUS ASPEBY

Montaury Pimenta, Machado Et Vieira de Mello
 Av. Almirante Barroso, 139, 7º Andar
 Rio de Janeiro - RJ CEP: 20031- 005
 Phone: +55 21 2524-0510 Fax: +55 21 2240-1524
 E-mail: magnus.aspeby@montaury.com.br
 www.montaury.com.br
 Master of Science in chemical engineering,
 European patent attorney



EM QUALQUER LUGAR DO BRASIL E ABERTA 24 HORAS POR DIA.

Está no ar a mais nova plataforma digital da SKF, onde você encontra toda a nossa linha e adquire o produto diretamente de um lojista SKF.

Acesse www.CompreSKF.com.br, faça sua compra segura e rápida e receba no endereço que você escolher.

E se você encontrar alguma dificuldade ligue para a SKF.

CaRisMa - Serviço ao Cliente: 0800-141152

SKF[®]

MALIN TELES

Rua José do Patrocínio, 604
 São Paulo – SP CEP: 04108-001
 Phone: +55 11 9 5760-9863
 E-mail: malin.hakansson.teles@gmail.com
 PR and Communications professional

NICKLAS FREDRIKSSON

Rua Joaquim Távora, 1161
 São Paulo – SP CEP: 04015-002
 Phone: +55 11 9 8285-8263
 E-mail: nicklas@penguinconsultants.net
 CEO Penguin Consultants

NICOLAS BARRERA

São Paulo – SP

NILTON TSUCHIYA

São Paulo – SP

PAULO DE ALMEIDA BARROS

Rua João Moura, 680 / 144
 São Paulo – SP CEP: 05412-001
 E-mail: almidabarros@uol.com.br
 Consultant of PAB Consultoria Empresarial

PAULO HENRIQUE BRAZ-SILVA

Faculty of Dentistry, University of São Paulo
 Av. Prof. Lineu Prestes, 2227
 Cidade Universitária CEP: 05508-000
 Phone: +551126288144
 E-mail: pbraz@usp.br

Associated Professor at Division of General Pathology, Department of Stomatology, School of Dentistry, University of São Paulo
 Associated Researcher at Virology Section, Institute of Tropical Medicine of São Paulo, University of São Paulo

PAULO ROBERTO MOLLON MOCHIDA**PEDRO GLÜCKSMAN**

São Paulo – SP
 Phone: +55 11 3104-1222
 E-mail: laeder@laeder.com.br
 Managing Director at Lader-Ind. Ltda.

PEDRO MANDELLOT

Rua Perucaia, 243
 São Paulo – SP
 Phone: +55 11 3721-1552 / +55 11 9 9192-3572
 E-mail: mandelot@terra.com.br
 Engineer

PER HAGMAN

Schylandersvägen 4
 SE-129 43 Hägersten – Sweden
 Mobile: + 46 708 88 55 80
 E-mail: per.hagman@airaces.com / per@greatsway.com
 General Director Geral, GreatSway Enterprises SA

PER TUVE MARTELL

São Paulo – SP

PETER HULTÉN

Granja Viana
 Carapicuíba – SP
 Phone: +55 11 4186-2898 / +55 11 9 8244-0592
 E-mail: pnh@uol.com.br
 Skype: peter_n_h

REINALDO FERREIRA DE OLIVEIRA

Phone: +55 21 9 9124-3978 (whatsapp)
 Analista de Sistemas
 Rio de Janeiro – RJ

SERGIO XAVIER FEROLLA

Rua Barão de Cocais, 59
 São José dos Campos – SP CEP: 12242-042
 Phone: +55 12 3941-3814
 Military, Aviator and Engineer

SHEILA TATIANA DE OLIVEIRA MOCHIDA

Utgardsgatan 3
 SE- 254 62 Helsingborg – Sverige
 Phone: +46 76 709 07 50
 E-mail: sheila.mochida@gmail.com
 Executive Assistant

STAFFAN MÅRTENDAL

Avenida Suécia, 570
 Rio Claro – SP CEP: 13505-690
 Phone: + 55 19 3535-6401/ +55 19 98128-0980
 E-mail: staffan@aldoro.com.br
 Managing Director

STEFAN MOCKAITIS

Rua Alegre, 240, Apto. 51
São Caetano do Sul - SP CEP: 09550-250
Phone: +46 70 281-3596
E-mail: stefanmock@gmail.com
Linkedin: pub/stefan-mockaitis/38/32b/324/
Student

STEFAN NILSSON

Av. das Nações Unidas, 10.989, 1º andar
São Paulo - SP CEP: 04578-900
Phone: +55 11 3175-1400
E-mail: stefan.nilsson@grandvision.com.br
CEO GrandVision by Fototica

STIG IVAN DALE

Rua Igati, 2, Apto. 121C
São Paulo - SP CEP: 04673-040
Phone: +55 11 5522-7069 / +55 11 9 8332-3323
E-mail: sidale40@gmail.com

SVEN MAGNUS BLIKSTAD

Rua Genova, 124
Jundiaí - SP CEP: 13214-735
Phone: +55 11 9 87620124
E-mail: sven.blikstad@hotmail.com
Aposentado

SWEN SCHÉLE

Av. das Tartarugas, 105, Apto. 161E
Condomínio Tortugas, Enseada
Guarujá - SP CEP: 11443-460
Phone: +55 13 3351-7439/ +1 305 433 7075
E-mail: swenschele@hotmail.com

SYLVIO DE FRANCO CARNEIRO

Avenida 9 de Julho, 5593, Cj. 63
São Paulo - SP CEP: 01407-913
Phone: +55 11 3078-1077
E-mail: sylvio.carneiro@ekmangroup.com
Woodpulp and Paper Trader
Ekman do Brasil Comercial Ltda

THIAGO DOS SANTOS OLIVEIRA

Alameda Rio Claro, 95
São Paulo SP CEP: 01332010
Phone: +55 11 96574 6011
Hospitality Manager

THOBAS CORTEZ FURTADO

Phone: +55 11 2337-7092 / +55 11 9 9401-9277
E-mail: thobias@parqueibirapuera.org
Parque Ibirapuera Conservação

THOR UBIRAJARA DE ALENCAR NAAS

1830 MacMillan Park Drive
Fort Mill, SC 29707
Phone: + 1 704 583 3971 /+ 1 803 207 3004
E-mail: thor.naas@conti-na.com
Site: www.continentaltire.com
Business Unit Controlling - PLT RE Americas
Continental Tire the Americas, LLC

VERÓNICA FRASER DONNERSMARCK DOWNEY

VINÍCIUS MONTEIRO DE PAULA GUIRADO

Rua Peixoto Gomide, 596, Apto. 255-B
Jardim Paulista São Paulo - SP
E-mail: guiradoqualidadedevida@gmail.com
Neurosurgeon - Hospital das Clínicas, USP



Eu não entendo nada do mundo
dos negócios. Mas tô de olho
no que o seu negócio
faz para o meu mundo.

A Tetra Pak oferece
ao mercado embalagens
feitas a partir de
materiais renováveis*
e totalmente recicláveis*,
ajudando a proteger
o meio ambiente
e o futuro das nossas
crianças. Afinal,
elas estão de olho
no mundo que vamos
deixar para elas.



Saiba mais em cuidedomeufuturo.com.br

CORPORATE MEMBERS

AAK DO BRASIL

Av. José Alves de Oliveira, 333
 Pg. Industrial Jundiaí – SP CEP: 13213-105
 Phone: +55 11 4431-0000
 E-mail: aakvendas@aak.com
www.aak.com

AAK, we develop and provide value-adding vegetable oil solutions in close collaboration with our customers, enabling them to achieve long lasting business results. Through our unique customer co-development approach we bring together our customers business, skills and know-how with our capabilities. By doing so we solve customer specific needs across many industries – Chocolate & Confectionery, Bakery, Dairy, Infant Nutrition, Food Service, Personal Care, and more.

AB SVENSK EXPORTKREDIT SWEDISH EXPORT CREDIT CORPORATION

P.O. Box 194
 SE-101 23 Stockholm – Sweden
 Phone: +46 8 613 83 00 Fax: +46 8 20 38 94
 E-mail: info@sek.se
www.sek.se

The mission of Swedish Export Credit Corporation (SEK) is to ensure access to sustainable financial solutions for the Swedish export industry on commercial terms. SEK provides an advantage and security for our clients through our long experience and expertise in international financing. If you want to develop your international operations, SEK can offer your company a broad range of products such as export credits, general corporate lending as well as trade finance, customer finance and project finance.

ABB

Avenida do Anastácio, 740 – City America
 São Paulo – SP CEP: 05119-000
 Phone: 0800 014 9111 / +55 11 3688-9004
 E-mail: abb.atende@br.abb.com

ABB is a pioneering technology leader in electrification products, robotics and motion, industrial automation and power grids, serving customers in utilities, industry and transport & infrastructure globally. Continuing more than a 125-year history of innovation,

ABB today is writing the future of industrial digitalization and driving the Energy and Fourth Industrial Revolutions. ABB operates in more than 100 countries with about 132,000 employees. www.abb.com.br

ADVOKATFIRMAN LINDAHL – SWEDEN

Offices in Stockholm, Gothenburg, Malmö, Uppsala, Helsingborg and Örebro
 Contacts: Magnus Ramberg- Partner and
 Mats Tindberg- Partner
 Phone: +46 42 17 53 00 or +46 766 170 952
 E-mail: magnus.ramberg@lindahl.se
mats.tindberg@lindahl.se
www.lindahl.se

Lindahl is among the three largest law firms in Sweden with approx. 400 employees and six offices in Stockholm, Göteborg, Malmö, Uppsala, Örebro and Helsingborg. Our clients often come from knowledge-based, innovative and high-technology industries. In addition to having the broad capacity of a large firm, we have cutting-edge competence in life sciences, IP, technology, media, telecom and litigation. We also have long and solid experience of banking and finance, capital markets, M&A and real estate.

AF CONSULT DO BRASIL

Av. Kennedy, 914 , Sala 61
 São Bernardo do Campo - SP CEP: 09726-253
 Phone: +55 11 3675-1775
 E-mail: info.br@afconsult.com
www.afconsult.com

Rio de Janeiro
 Rua da Assembleia, 66 , 20º andar
 Rio de Janeiro - RJ CEP: 20011-000

Curitiba
 Rua Silveira Peixoto, 1040,Sl.02
 Curitiba - PR CEP: 80240-120

The ÅF Group is a leader in technical consulting, with expertise founded on more than a century of experience.

Our work focuses on energy, investments in infrastructure and projects for industry.

Our base is in Europe, but our business and clients extend right across the globe.

What makes us unique is our co-workers, our net-

works and the technical consulting industry's greatest bank of experience. It's all summed up in our corporate motto: ÅF – Innovation by experience.

AFILIADOS LATAM

Av. Paulista, 1499, 21 º andar, Cj. 2110
 São Paulo - SP CEP: 01311-200
 Phone: +55 11 3717 1962
 E-mail: info@afiliadoslatam.com
www.afiliadoslatam.com
<https://www.linkedin.com/company/16255482/>

Afiliados Latam is a Swedish / Brazilian joint venture which, in addition to bringing together knowledge of both regions, combines expertise in performance marketing with access to an extensive network of online and traditional media links.

That is why medium and large businesses that want to expand into Brazil, Argentina, Chile and Mexico are increasingly turning to the specialist skills available through the offices of Afiliados Latam in Stockholm and São Paulo to help them grow in South and Central America.

AGERA BRASIL CONSULTORIA EMPRESARIAL LTDA.

Rua Monlevade 58, 1º andar, Sala 07
 São Paulo - SP CEP: 0467-9345
 Phone: +55 11 4328-3775
 E-mail: info@agerasales.com
www.agerasales.com
 Elisabete Mortari
 E-mail: elisabete.mortari@agerasales.com
 Mats Lundqvist-Escobar
 E-mail: mats.lundqvist@agerasales.com

Agera Sales develops sales processes, salespeople and salesmanagement. Our expertise is Sales Effectiveness. Our customers are selling businesses and organizations in Brazil.

Originally, we are a Swedish company established more than 25 years ago, now we are expanding to Brazil. We offer special services to Swedcham's members. Agera Sales is very proud to have highly qualified and dedicated consultants with experiences from around the world.

AHLSTROM-MUNKSJÖ

Munksjö Brasil Indústria e Comércio de Papéis Especiais Ltda.



LEVE O PADRÃO DE QUALIDADE VOLVO PARA DENTRO DA SUA EMPRESA.

GREY Brasil



CONHEÇA A VENDA CORPORATIVA VOLVO.

Uma frota completa de veículos com segurança, eficiência e tecnologia. Um dos destaques é o **V60**, um carro que, além de dinamismo com conforto, oferece a versatilidade e a performance que o seu negócio precisa.

BANCOS DE COURO

CITY SAFETY

REVISÃO PREÇO FIXO



Pela vida. Escolha o trânsito seguro.

volvocars.com.br [/volvocarbr](https://www.instagram.com/volvocarbr)



VENDAS
ESPECIAIS
PARA PCD.

Rodovia Gal. Euryale de Jesus Zerbine, KM. 84, SP 66,
Jardim São Gabriel
Jacarei – SP Brazil CEP: 12340-010
Phone: +55 12 2127-9300
E-mail: comunicacao.jacarei@ahlstrom-munksjo.com
www.ahlstrom-munksjo.com

Ahlstrom-Munksjö offers high quality of specialty paper solutions to support the most demanding requirements of customers from self-adhesive, label and flexible packaging markets. In Jacarei/SP, the company also offers offset papers from 50 to 180 gsm, for the Printing and Writing (P&W) market – sheets and reels. The company harmonizes in its business strategy a powerful synergy of knowledge and resources and also devotes to keep the worldwide leadership on specialty papers.

AKZO NOBEL PULP & PERFORMANCE CHEMICALS

Rodovia Dom Gabriel P.B. Couto, Km 65,2
Jundiaí – SP CEP: 13200-970
Phone: +55 11 4589-4800
E-mail: Fabricia.Bernardi@akzonobel.com
www.akzonobel.com

AkzoNobel Pulp and Performance Chemicals is a world-leading supplier of:

- Eka pulp bleaching chemicals and systems
- Levasil Colloidal Silica-based concepts
- Expancel expandable microspheres

ALFA LAVAL

Avenida Mutinga, 4935, Ed. A
Vila Jaguara São Paulo – SP CEP: 05110-903
Phone: +55 11 5188-6000 Fax: +55 11 5188-6003
E-mail: alfalaval.br@alfalaval.com
www.alfalaval.com.br

Alfa Laval is a leading global provider of specialized products and engineering solutions and acts in Brazil since 1959. It provides equipment for various industrial segments and, among its main products, we highlight the heat exchangers, centrifugal separators, pumps and valves.

ALIMAK HEK DO BRASIL ELEVADORES LTDA.

Rua Quintana, 887, 5º andar, Cj. 51
São Paulo – SP CEP: 04569-011
Phone: +55 11 2366-0604
www.alimakhek.com.br

Alimak Hek is a premier rack and pinion elevator manufacturer with a global coverage that includes world-wide network of 17 wholly owned sales companies and distributors in 5 Continents. Our range of products includes Work Platforms, Construction and Industrial elevators. Our office in São Paulo, Brazil provides coverage for Latin America.

ALL WAYS TRAVEL

Rua da Consolação, 222, Cj. 604
São Paulo – SP CEP: 01302-000
Phone: +55 11 3159-2284 Fax: +55 11 3159-2284
E-mail: solange@allwaystravel.com.br
www.allwaystravel.com.br

All Ways Travel is a medium sized agency with specialized services in corporate, business travel, groups and events, always with personalized attention.

AON

Alameda Campinas, 1070
São Paulo – SP CEP: 01404-200
Phone: + 55 11 3491-2244
Contato: Francesca Bianco Negrão Silva
francescabianco@admix.com.br
+55 11 98714 - 0195
Karina Kajiwa Neves Silva
karinakajiwa@admix.com.br
+55 11 98490 - 0165
www.aon.com/brasil

Aon is a leading global professional services firm providing a broad range of risk, retirement and health solutions. Our 50,000 colleagues in 120 countries empower results for clients by using proprietary data and analytics to deliver insights that reduce volatility and improve performance.

ASSISTERE CONSULTORES

Avenida Irai, 75/79, Cj. 54 A
São Paulo – SP
Phone: +55 11 3895-1000/ +55 11 2506-0000
E-mail: contato@assistereconsultores.com.br
www.assistereconsultores.com.br

We are a consulting firm specialized in individual taxes and social security matters. Our professionals have a past career in Big 4 companies, thus, deeply experienced in tax compliance assistance and consulting services.

Other relevant services we may also provide are those related to visa, immigration, relocation and cultural trainings.

A.S. CONSULTORIA CONTÁBIL LTDA.

Av. Brig. Faria Lima 1478, Cj. 702 a 706
São Paulo - SP CEP: 01451-001
Phone: +55 11 3034-2817
E-mail: fabio.costa@ascontabil.com.br
www.ascontabil.com.br

A.S. Contábil aims at providing a comprehensive range of complete and updated services, thus assuring efficient and creative solutions to high-quality results. Below are the major services the office can provide: accounting, fiscal services, human resources, consulting, company registers (government departments), financial and administrative assistance.

ASTRAZENECA DO BRASIL LTDA.

Rodovia Raposo Tavares, Km 26,9
Cotia - SP CEP: 06707-000
Phone: +55 11 3737-1200
E-mail: sac@astrazeneca.com
www.astrazeneca.com.br

AstraZeneca is a global, science-led biopharmaceutical company that focuses on the discovery, development and commercialisation of prescription medicines, primarily for the treatment of diseases in three therapy areas - Oncology, Cardiovascular & Metabolic Diseases and Respiratory. The Company also is selectively active in the areas of autoimmunity, neuroscience and infection. AstraZeneca operates in over 100 countries and its innovative medicines are used by millions of patients worldwide.

ATLAS COPCO BRASIL (COMPRESSOR TECHNIQUE)

Alameda Araguaia, 2700
Barueri - SP CEP: 06455-000
Phone: +55 11 3478-8700
E-mail: vendas.compressores@br.atlascopco.com
www.atlascopco.com.br

ATLAS COPCO BRASIL (MINING AND ROCK EXCAVATION TECHNIQUE)

Avenida Ceci, 169
Barueri - SP CEP: 06460-120

Phone: +55 11 3478-8200
E-mail: vendas.mineracao@br.atlascopco.com
www.atlascopco.com.br

ATLAS COPCO BRASIL (INDUSTRIAL TECHNIQUE)

Avenida Ceci, 169
Barueri - SP CEP: 06460-120
Phone: +55 11 3478-6600
E-mail: atendimento.tools@br.atlascopco.com
www.atlascopco.com.br

ATLAS COPCO BRASIL LTDA. (CONSTRUCTION TECHNIQUE)

Avenida Georg Schaeffler, 430
Sorocaba - SP CEP: 18087-175
Phone: +55 15 3412-7500
E-mail: vendas.construcao@br.atlascopco.com
www.atlascopco.com.br

Atlas Copco is a world-leading provider of sustainable productivity solutions. The Group serves customers with innovative compressors, vacuum solutions and air treatment systems, construction and mining equipment, power tools and assembly systems. Atlas Copco develops products and services focused on productivity, energy efficiency, safety and ergonomics. The company was founded in 1873, is based in Stockholm, Sweden, and has a global reach spanning more than 180 countries. In 2016, Atlas Copco had revenues of BSEK 101 (EUR 11) and about 45 000 employees. Learn more at www.atlascopcogroup.com

ATOS MEDICAL BRASIL

Rua Joaquim Nabuco, 47, Cj. 92
Brooklin Paulista São Paulo - SP CEP: 04621-000
Phone: +55 11 2305-2022
E-mail: info.br@atosmedical.com
www.atosmedical.com.br

Atos Medical Brasil is a subsidiary of Atos Medical AB that develops, produces and markets high quality medical devices, which improve quality of life for patients who breathe through a stoma, by giving them a voice. Atos Medical solutions and technologies were built on decades of experience and a deep understanding of our users. In Brazil, our subsidiary has started up its operation in October 2013, and since then we have been working together with healthcare

professionals to providing the best quality of life for laryngectomee patients.

AUTOLIV DO BRASIL LTDA.

Av. Roberto Bertoletti, 551
Distrito Ind. do Piracanguaguá
Taubaté – SP CEP: 12042-045
Phone: +55 12 2125-1000 Fax: +55 12 2125-1069
www.autoliv.com

Save lives is our passion! Autoliv makes it by producing the best safety system in the world."

AXELEN DO BRASIL

Mobile + 55 11 94104 -1449
E-mail: cassia.cunha@axelent.se
www.axelent.com
blog.axelent.com

Axelent manufactures and sells mesh wall systems for machine builders, warehouse designers and building contractors. We serve all our customers in the best way possible by offering a standardized range, streamlined production and well-grounded logistics thinking, irrespective of where they are situated. To better serve you we now have an office in Brazil. Speed, service, expertise and a go-ahead spirit influence everything we do.

AXIS COMMUNICATIONS

Rua Mario Amaral, 172, Cj. 91
São Paulo – SP CEP: 04002-020
Phone: +55 11 3050-6600 Fax: +55 11 3050-6601
www.axis.com

- An IT company offering network video, audio and access control solutions for professional installations
- Global market leader in network video, driving the ongoing shift from analog to digital video surveillance
- Axis develops and markets innovative network video products i.e. surveillance cameras for installations in schools, in retail, on buses and trains, and for public surveillance
- Founded in 1984
- Worldwide presence in more than 40 countries, more than 2700 employees
- Cooperation with distributors in 70 countries
- Global presence through resellers and system integrators in more than 179 countries

BAMA CONSULTORIA EMPRESARIAL LTDA.

Rua Arandú, 205, Cj. 1004
São Paulo – SP CEP: 04562-030
Phone: +55 11 5507- 4979
E-mail: barry.bystedt@gmail.com

Business consultancy specialized in corporate governance, quality systems, risk analysis, start-ups and project management. Real estate incorporations and administration of properties.

BMO COMERCIAL

Rua Américo Brasiliense, 2171, Cj. 1010
São Paulo – SP CEP: 04715-005
Phone: +55 11 2776-6100
E-mail: stefan@bmo-comercial.com.br
www.bmo-comercial.com.br

Import/export company in São Paulo, Brazil. Industrial process/maintenance products from European manufacturers.

BM OPTIMUS CONSULTORIA LTDA.

Rua Belterra, 291, Cj. 12A
São Paulo – SP CEP: 04747-140
Phone: +55 11 9 8473-5261
E-mail: info@bmocon.com.br

BM Optimus Consultoria Ltda. is a business consulting firm that focuses on services related to management of three main areas: Start-ups, performance and change.

BPC PARTNERS

Accounting "For international companies doing business in Brazil"
Edifício Itália, Avenida São Luis, 50, 20 ° andar
Centro – São Paulo – SP CEP: 01046-926
Phone: +55 11 3112-1587/1589/1592
E-mail: contact@bpc-partners.com
www.bpc-partners.com
<https://www.linkedin.com/company/bpc-partners>
<https://twitter.com/BPCPARTNERS1>

We are specialized in servicing Brazilian subsidiaries of European Groups with strong experience in accounting and taxation. We offer accounting, legal representation, financial consulting and auditing mainly to SMEs. We are trilingual, multi-cultural,

What science can do

Biologics in the treatment of asthma

Eosinophils are known to infiltrate the airways of some asthma patients and cause airway inflammation. AstraZeneca is developing a biologic that binds to the surface of eosinophils and recruits natural killer cells to remove them from circulation.

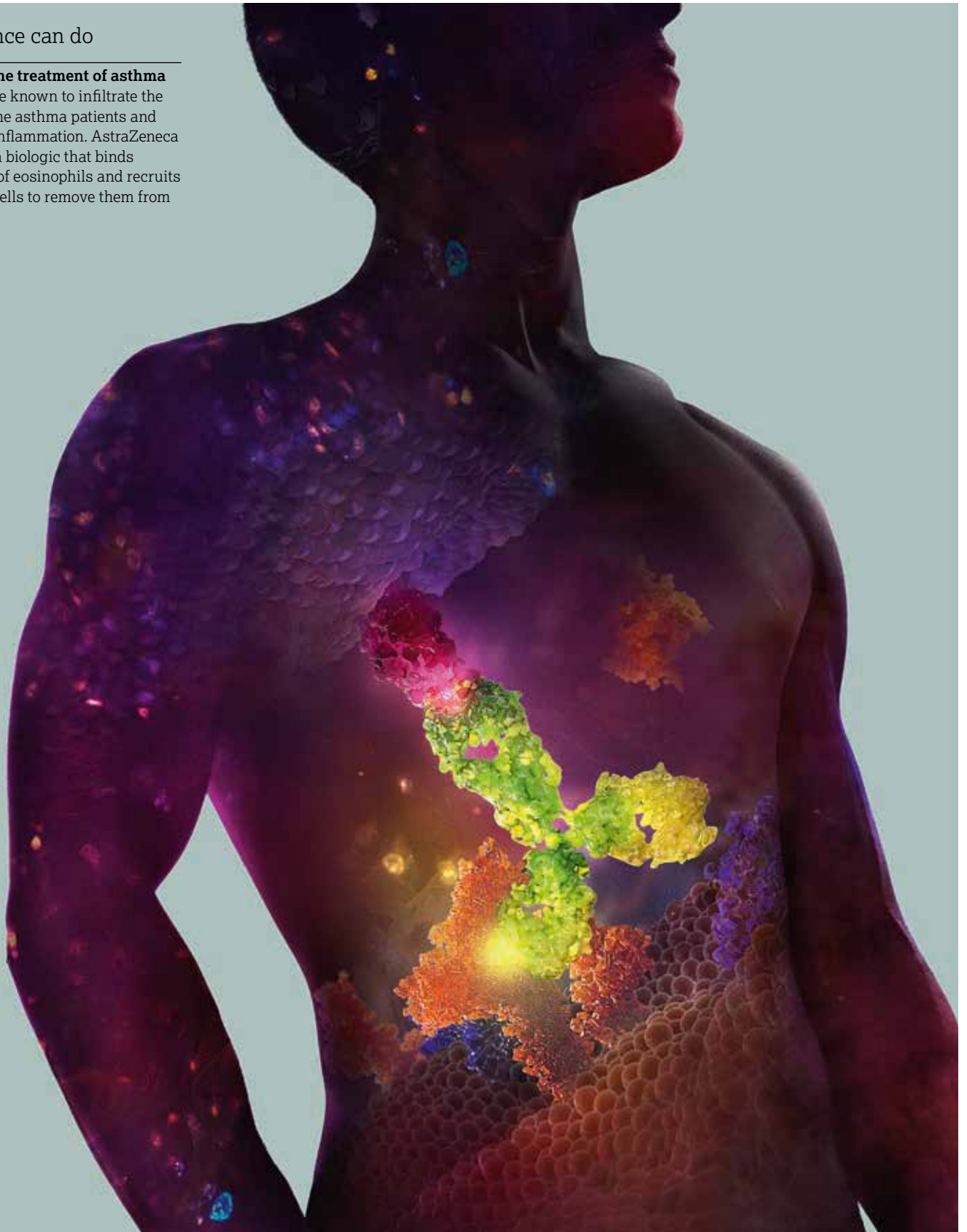

British qualified, and Brazilian qualified Chartered Accountants, coming from the "Big 4". BPC Partners offers much more than bookkeeping: we anticipate, we inform, we alert, we advise, so you can take the best decisions.

BRASIL PROJECTS

Avenida Cidade Jardim, 377, 8º andar
Itaim Bibi São Paulo - SP CEP: 01453-000
Phone: +55 11 3504-4500 Fax: +55 11 3504-4545
www.brasil-projects.com.br

Brasil Projects, a competitive Brazilian forwarding company located in the state of São Paulo in Brazil with offices in São Paulo, Rio de Janeiro and Santos.

We offer following segments in forwarding:

- Container and General Cargo
- Projects and special cargos
- Air freight
- Warehousing
- Supply chain
- Customs clearance
- Consultant services
- Projects management

BRG BRASIL CONSULTORIA

Av. Ibirapuera, 2.315, 11º andar
Indianópolis São Paulo - SP CEP: 04029-200
E-mail: acorrea@thinkbrg.com / ddebiasi@thinkbrg.com

BRG Brasil Consultoria Ltda. is an American consulting firm with more than 1,000 professionals working in 36 offices on five continents. It is part of the group Berkeley Research Group, which is a leading global strategic advisory and expert consulting firm that provides independent advice, data analytics, authoritative studies, expert testimony, investigations, and regulatory and dispute consulting to Fortune 500 corporations, financial institutions, government agencies, major law firms, and regulatory bodies around the world.

BR-VISA MIGRATION SOLUTIONS

Rua Cardeal Arcoverde, 2365, Cj. 22
São Paulo - SP CEP: 05407-003
Phone: +55 11 3018-8404
E-mail: contato@br-visa.com.br
www.br-visa.com.br
<https://www.facebook.com/brvisaimigrationsolutions>

BR-Visa Migration Solutions is a Global Mobility consulting firm specialized in all stages from transfer to customer accommodation in Brazilian or foreign soil. The company has services of visas and documents necessary for the entry and residency of migrants in Brazil and the departure of Brazilians and foreigners. BR-Visa also assists in the fulfillment of foreign tax obligations and offers a 360° solution for newly arrived expatriates in the country with Relocation services.

BRAZILIAN CHAMBER OF COMMERCE - SWEDEN

C/o Törngren Magnell
Västra Trädgårdsgatan, 8
SE-111 53 Stockholm - Sweden
COB: Hugo Oljemark - hugo@brazilcham.se
Mobile: +46 70-3236060
CEO: Elisa Sohlman - elisa@brazilcham.se
Mobile: +46 73-5841811

BTS BRAZIL

Rua Geraldo Flausino Gomes, 85, Cj. 42
São Paulo - SP CEP: 04575-060
Phone: +55 11 5505-2070
E-mail: miguel.Sequeira@bts.com
www.bts.com

BTS is the global leader in building strategy alignment and execution through the use of business simulations and experiential learning programs. BTS partners with leading companies to build engagement, commitment, and action around key strategic priorities. Small teams of consultants develop and integrate the best learning solutions for your specific business challenges.

BUSINESS CENTER SUECIA-BRASIL

Rua Voluntários da Pátria, 475, Cj. 805
Curitiba - PR CEP: 80020-926
Phone: +55 41 3015-9991
E-mail: janice_swedcham@terra.com.br

Business Center Suécia-Brasil provides consulting services for foreign companies interested in Brazil or Sweden, offers Swedish language courses in Curitiba or via Skype, translations and interpretation to/from Swedish.

BUSINESS SWEDEN

Rua Joaquim Floriano, 466, Cj. 1908
Itaim Bibi São Paulo - SP CEP: 04534-002



GROWING SWEDEN

Business Sweden strengthens Sweden as an attractive, innovative and competitive business partner. With around 400 employees both in Sweden and in 57 countries, Business Sweden facilitates and promotes the growth of Swedish companies abroad and investment opportunities for foreign companies in Sweden. We do this through strategic advice and hands-on support.

IN BRAZIL WE HAVE A STRONG INDUSTRIAL FOCUS WITHIN

- ▶ Manufacturing
- ▶ ICT
- ▶ Energy & environment
- ▶ Health care & life science
- ▶ Defense

WE HAVE LONG EXPERIENCE OF WORKING WITH BUSINESS DEVELOPMENT FOR SWEDISH SUBSIDIARIES IN THE FOLLOWING AREAS

- ▶ Market analysis and segmentation
- ▶ Public affairs & Stakeholder management
- ▶ Brand positioning
- ▶ Sales channel optimization
- ▶ Merger & Acquisition support
- ▶ Supply chain development
- ▶ Office space and administrative support for companies entering the market
- ▶ Executive recruitments

WWW.BUSINESS-SWEDEN.SE

T +55 11 2137 4400

brazil@business-sweden.se



Phone: +55 11 2137-4400 Fax: +55 11 2137-4425
 E-mail: brazil@business-sweden.se
www.business-sweden.se/brasilien

We help every Swedish company to reach its full international potential.
 We are present in 46 countries with 55 offices and in every region in Sweden. Our office in Brazil is located in São Paulo in the neighborhood of Itaim Bibi.

CAMFIL LATINOAMÉRICA LTDA.

Rod. Adhemar de Barros, Km 133, Bairro Roseira
 Cod. Flex Parque Empresarial nº14
 Jaguariúna - SP CEP: 13820-000
 Phone: +55 19 3847- 8810
 E-mail: sac@camfil.com
www.camfil.com

Camfil is the main air filtration specialist, which business concept is to deliver value to customers all over the world while contributing to something essential to everyone – clean air.

Our mission is to protect people, processes and the environment by defining, developing and delivering filter solutions that combine clean air with energy efficiency, in a sustainable and profitable way.

CARISMA COMERCIAL LTDA

Rua Jeronimo da Veiga, 164, 8º andar, Cjs. E/F/G/H
 Itaim Bibi São Paulo – SP CEP: 04536-000
 Phone: +55 11 3167-6000
 E-mail: secretaria@carismacomercial.com.br
anders.norinder@carismacomercial.com.br
thomas@carismacomercial.com.br
www.carismacomercial.com.br

Carisma is a foreign trade company founded in 1995 that offers import, logistics and operational solutions in order to improve and facilitate our clients business. Main advantages for our clients are improved cash-flow through lower ICMS and lower operational costs. The company operates in various segments like fashion, cosmetics, electronics, machinery and consumer goods. Carisma is the only ISO 9001 certified trading company in the Brazilian market.

CHALMERS UNIVERSITY OF TECHNOLOGY

Chalmersplatsen, 2
 SE-412 96 Gothenburg – Sweden

Phone: +46 31772-1000
 E-mail: registrator@chalmers.se
www.chalmers.se/en

Chalmers University of Technology is a highly progressive and internationally top ranked university with strong links to industry and advanced research. Chalmers is an international university par excellence offering

- 40 English taught master's programmes within engineering, architecture and technology & maritime management
- Higher Education combining research, entrepreneurship, sustainability and innovation
- 100+ Scholarships
- Guaranteed housing and
- An Employability rate higher than any Nordic university

CHILDHOOD BRASIL

E-mail: childhood@childhood.org.br
 Facebook: <https://www.facebook.com/ChildhoodBrasil/>
 Twitter: <https://twitter.com/childhoodbrasil>
 Site: <http://www.childhood.org.br/>

Childhood Brasil is a non-profit organization and part of the World Childhood Foundation (Childhood), an international institution established in 1999 by Queen Silvia of Sweden. Childhood Brasil has been fighting for childhoods free from sexual abuse and exploitation, and currently develops programs, influences public policy and educates and guides the private sector by promoting prevention and forming protection networks for boys and girls.

CINNOBER FINANCIAL TECHNOLOGY AB

Kungsgatan, 36
 SE-111 35 Stockholm – Sweden
 Phone: +46 8 503 047 00
 E-mail: info@cinnober.com
www.cinnober.com

Cinnober is an independent provider of innovative exchange and clearing technology, delivering solutions tailored to handle high-transaction volumes with low latency and sophisticated functionality. Cinnober's customers include globally leading trading venues and clearinghouses, among them BME&F-BOVESPA.

A mudança
que você
sempre quis,
o cuidado
que você
precisa.



Roupas impecáveis, limpas e sem manchas
com o inovador dispenser JET&CLEAN.



Jato de água que dilui perfeitamente
o sabão, o amaciante e o alvejante
e ainda deixa o dispenser limpo.



 **Electrolux**

CISB

Rua José Versolato, 111, Sala 2909
São Bernardo do Campo - SP CEP: 09750-730
Phone: +55 11 3500-5096
E-mail: contact@cisb.org.br
www.cisb.org.br

The Swedish-Brazilian Research and Innovation Centre is an innovation platform that promotes an environment capable of connecting people, fostering opportunities, catalysing initiatives and producing results for its members and partners.

COMEXPORT TRADING

Av. das Nações Unidas, 10.989, 12º andar
São Paulo - SP CEP: 04578-900
Phone: +55 11 2162-1888
www.comexport.com.br

Founded over 40 years ago, Comexport offers a modern, efficient and customized door-to-door solution

in foreign trade. With annual revenues north of US\$ 1,5 billion and a highly qualified staff, the Group consistently solidifies itself as a pioneer and industry leader in Brazil.

COMP9

Rua Hans Nobiling, 179, suite 31
São Paulo - SP CEP: 01455-060
Phone: + 55 11 97963-0186/ + 55 11 99971-3138/
+ 55 11 99619-3686
E-mail: contato@comp9.com.br
www.comp.com.br

Comp9 is a Risk & Compliance Consulting firm focused on different market segments such as Financial Institutions, Construction, Health, Information Technology, among others. Our team is composed by experienced consultants that started their career in the banking industry and worked on different initiatives in Latin America, US, and EU. Our Risk & Compliance practice has strong experience



PRODUCT DEVELOPMENT BASED ON HUMAN BEHAVIOUR.

implementing programmes such as Anticorruption, Anti-Money Laundering, Data Privacy controls, Operational Risk Assessments, and other related requirements.

CONSULATE GENERAL OF DENMARK IN SÃO PAULO

Consul General – Eva Bisgaard Pedersen
Rua Oscar Freire, 379, Cj. 31
São Paulo – SP CEP: 01426-001
Phone: +55 11 2127-0750
www.brasilien.um.dk
www.facebook.com/dinamarcanobrasil

The Consulate General of Denmark in São Paulo is part of the Trade Council, which is the governmental export and investment promotion organization under the Ministry of Foreign Affairs of Denmark. The organization embraces all governmental activities designed to promote Danish export and foreign investment in Denmark.

In 2013 the Innovation Centre Denmark was opened at the Consulate, with the aim to strengthen collaboration between institutions and research centres to increase innovation.

CONSULATE GENERAL OF SWEDEN IN SÃO PAULO

Alameda Franca, 1050, Cj. 32
São Paulo – SP CEP: 01422-002
Phone: +55 11 5506-9994
E-mail: contato@consuladosueciasp.org.br
Consul General: Renato Pacheco Neto
Vice Consul: Peter Johansson
www.consuladosueciasp.org.br
www.suecia.org.br

The Consulate General has jurisdiction over the states of Rio Grande do Sul, Santa Catarina, Paraná, Mato Grosso, Mato Grosso do Sul and São Paulo, allowing 75 million Brazilians and 10 million Swedes access to general information about institutions, culture, economy and society in the respective countries, constantly interacting with various official agencies and partners in the cultural, scientific, educational and economic fields, both in Brazil and Sweden.

CREDRISK SEGUROS SOCIEDADE DE CORRETAGEM DE SEGUROS DE CRÉDITO E GARANTIAS LTDA.

Avenida Brigadeiro Faria Lima, 2601, 8º andar

Jd. Paulistano São Paulo – SP CEP: 01452-924
Phone: +55 11 3093-8860
E-mail: phillip.krinker@credriskseguros.com
www.credriskseguros.com

CredSegur is a specialized mono line trade credit insurance brokerage company. The company was founded in 2007 and is privately held. Presently, CredSegur insures receivables in most industrial and financial sectors of the Brazilian economy. CredSegur is licensed and authorized to operate in Brazil by the Superintendence of Private Insurances (SUSEP).

DE LUCA ADVOGADOS ASSOCIADOS

Rua Senador Paulo Egídio, 72, Cjs. 705 e 706
Centro São Paulo – SP CEP: 01006-010
Phone: +55 11 3106 – 9117 / + 55 11 98781-6148
E-mail: lucianopaolucci@delucaadvogados.com.br
<http://www.delucaadvogados.com.br/en/index.php>
<https://www.linkedin.com/company/5016285/>

With more than 40 years of experience, our Law Firm has been working in the most diverse areas of Law, both in the advisory and in the conflict resolution (administrative and judicial), having as its main scope the results that meet the interests and priorities of our clients, always providing legal services with a high standard of quality and excellence, combined with competitive fees.

DELLNER DO BRASIL

Rua Domingos Rodrigues, 341, Cj. 97
Lapa São Paulo – SP CEP: 05075-000
Phone: +55 11 98216-6351
E-mail: luis.augustoribeiro@dellner.com
www.dellner.com

Dellner is a world leader in Train Connection Systems providing products, system packages and services to the majority of the worldwide train manufacturers and operators. Dellner's reputation is based on innovative research and advanced design. Based in Sweden, the company has 15 sites throughout the global – the South American markets are supported from the office and workshop in São Paulo, Brazil.

DIAVERUM DO BRASIL

Rua Joaquim Floriano, 466, Cj. 1908
Itaim Bibi São Paulo – SP CEP: 04534-002
www.diaverum.com/en-AR/Home/

Diaverum is a global integrated renal care provider with a clear patient focus. We stand for excellent medical quality, renal care services and a patient-centred research. Being product-independent also gives us the flexibility to offer individual treatments for the individual needs of our patients, and by coordinating our patients' healthcare needs we are improving their quality of life.

DNB BANK ASA

Rua Lauro Muller, 116, Suíte 3108
Rio de Janeiro - RJ CEP: 22290-160
Phone: +55 11 3733-0270
E-mail: brazil@dnb.no
www.dnb.no

DNB is a large Nordic financial services group and a world leading player within the energy and offshore sector and have significant activity in Latin America. With a total of around 12 professionals in our offices in Rio de Janeiro - Brazil and Santiago - Chile, we have the competence needed to be the best discussion partner for structuring the optimal financial solutions for our Nordic and international corporate clients.

DOMETIC

Av. Paulista, 1754, 11º andar, Cj. 111
São Paulo - SP CEP: 01310-920
Phone: +55 11 3251-3352
E-mail: rodrigo.caleffi@dometic.com
www.dometic.com.br

Dometic Group is a world-leading provider of leisure products for the RV, automotive, truck and marine markets. We supply the industry with a complete range of air conditioners, refrigerators, awnings, kitchen equipment, sanitation systems, mobile power equipment, windows and doors. Dometic Group also supplies workshop equipment for service of built-in air conditioners and provides specially designed refrigerators for hotel rooms, offices, wine storage and transport and storage of medical products.

EKN - THE SWEDISH EXPORT CREDIT AGENCY

Kungsgatan 36, Box 3064
SE-103 61 Stockholm - Sweden
Phone: +46 8 788 00 00
www.ekn.se

EKN is a government agency that supports Swedish exports and the internationalization of Swedish industry. This we do by offering exporting companies and banks guarantees for payment and financing. Our services provide an extra level of confidence, increased competitiveness and more opportunities for successful export transactions.

ELANDERS REPRODUÇÃO DE IMAGENS LTDA.

Avenida Ferraz Alvim, 832
Diadema - SP CEP: 09980-025
Phone: +55 11 3195-3400
E-mail: martin.skogmar@elanders.com
ana.ferreira@elanders.com
www.elanders.com

Elanders is a global supplier of integrated solutions in the areas supply chain management, print & packaging and e-commerce.

ELECTROLUX DO BRASIL

Rua Verbo Divino, 1488, 7º andar
São Paulo - SP CEP: 04719-904
Phone: +55 11 2168-1155
E-mail: contato.sac@electrolux.com.br
www.electrolux.com.br

Electrolux shapes living for the better by reinventing taste, care and wellbeing experiences, making life more enjoyable and sustainable for millions of people. As a leading global appliance company, we place the consumer at the heart of everything we do. Through our brands, including Electrolux, AEG, Anova, Frigidaire, Westinghouse and Zanussi, we sell more than 60 million household and professional products in more than 150 markets every year.

Electrolux has been doing business since 1919. The headquarters are located in Stockholm, Sweden, and the Electrolux share ELUXb is listed on Nasdaq OMX Stockholm.

ELEKTA MEDICAL SYSTEMS

Rua Carneiro da Cunha, 303, Cj. 11
São Paulo - SP CEP: 04144-000
Phone: +55 11 5054-4550 Fax: +55 11 5054-4568
E-mail: latam@elekta.com
www.elekta.com

Você quer mais controle sobre o consumo dos seus guardanapos?



Reduzimos o uso de guardanapos em pelo menos

25%
garantido*

Principais Benefícios



Dispenser que sai 1 folha por vez



Opções versáteis de dispensers de guardanapo para atender às necessidades de sua empresa



Aumento da higiene uma vez que você só toca na folha de papel que utilizará



Promova sua marca nos displays feitos através da ferramenta AD-a-Glance



Um dispenser que você pega uma folha por vez, reduz o desperdício bem como o consumo

Tork Xpressnap®



N4



N10

*Comparado com um dispenser de guardanapo tradicional



Contatos:

08007713600

contato.tork@essity.com

www.torkbr.com.br

Elekta is a human care company pioneering significant innovations and clinical solutions for treating cancer and brain disorders. Elekta provides intelligent and resource-efficient technologies that improve, prolong and save patient lives.

ELOF HANSSON

Rua Líbero Badaró, 293, 10º andar, Cj. 10B
São Paulo – SP CEP: 01009-000
Phone: +55 11 3101-5257
E-mail: ehbrazil@br.elofhansson.com
www.elofhansson.com.br

Worldwide marketing and distribution of pulp, paper, timber, machinery and consumer products.

ERICSSON TELECOMUNICAÇÕES S/A

Rua Maria Prestes Maia, 300
São Paulo – SP CEP: 02047-091
Phone: +55 11 2224-2000 Fax: +55 11 2224-2065
www.ericsson.com.br

Ericsson is the driving force of the networked society – a world leader in communications technology and services. Our long-term relationships with every major telecom operator allow people, business and society to innovate and know the future in advance, such as IoT, Digital Transformation and 5G, functions that begun to change the networked society, and make our partners realize their potential and start to create a future with great solutions.

ERITEL TELECOM LTDA.

Rua Doutor Olavo Egídio, 287, 11º – 12º andar
São Paulo – SP CEP: 02037-000
Phone: +55 11 2959-0623 Fax: +55 11 2950-4551
E-mail: joao.carlos@eritel.com.br
www.eritel.com.br

Eritel is an Ascom Gold Partner in Brazil dedicated to speed up processes through mobility solutions and smart integration in production plants, logistics, maintenance, preventing stopages and bottlenecks. Mission critical alarms like fire alarms can also be managed and increasing personal and property security.

ESSITY BRASIL (SCA DO BRASIL)

Av. do Progresso, altura n.º 1030
Condomínio Gaia AR – Ed. Garça – Porta 26

Jarinu – SP CEP: 13240-000
Caixa Postal 40

Eldorado Business Tower
Avenida das Nações Unidas nº 8501, 7º andar, 71B.
São Paulo – SP

Essity is the number one global player for the Incontinence Market with TENA® brand, developing also a successful Professional Hygiene line commercialized through B2B under Tork® brand.

The production site is located in Jarinu and headquarter is located in São Paulo.
Currently the company has 522 employees.
More info in www.essity.com

EVCOM

Rua Bela Cintra, 1618, 2º Piso
São Paulo – SP CEP: 01415-001
Phone: +55 11 3676-1637 / +55 11 3586-8539
E-mail: evcom@evcom.com.br
www.evcom.com.br

Our business is content: in words, images, videos, songs or concepts. We're based at the pulsing heart of São Paulo, largest city of Brazil, and for the last 13 years we've been managing brands, crises, media exposition and reputation for our clients, using PR technics, social media, editorial products and print materials. Our main priority is to provide a personalized service to our clients, understanding what their real needs are and helping fulfilling them: on the right time and with real results.

EVERTEAM AB

Birger Jarlsgatan, 2
SE- 114 34 Stockholm – Sweden
Phone: +46 8 694 77 00
E-mail: info@everteam.se
www.everteam.se

Everteam is a consulting firm providing system implementation and project management consulting services with focus on ERP systems, for instance SAP. Our niche competence is geographical solutions of SAP, the so called SAP localizations. So far, we have implemented SAP for several companies in Brazil, Russia, India and China, among others. We support our clients in their efforts to Think global – Act local.

FINANZERO

Avenida Paulista, 1499
 Jardins São Paulo CEP: 01311-200
 Phone: 0800 607 3001
 E-mail: atendimento@finanzero.com.br

FinanZero is a Fintech company with Swedish owners founded in 2015. FinanZero is an independent online broker for loans in Brazil, negotiating your loan with several banks and credit institutions, to find the loan with the lowest interest rate and best terms for you available in the market.

FLEXLINK SYSTEMS

Condomínio Thera Park
 Avenida 01, 1.277, Bairro Fazenda Grande
 Ref. : Rod. Vice-Prefeito Hermenegildo Tonolli,
 km 2,3 - Jundiaí - SP CEP: 13213-086
 Phone: +55 11 4431-4000
 Sales Manager: Roberto Prikladnicki
 E-mail: roberto.prikladnicki@flexlink.com
 www.flexlink.com

A worldwide supplier of production logistics solutions to manufacturing industries. FlexLink provides a wide range of conveyor systems and handling functions enhancing efficiency in filling, packaging, machining and assembly lines. Typical FlexLink hallmarks are; compactness, efficiency, flexibility and durability. Common effects are reduced manufacturing costs, less WIP, shorter line resetting, and a reduction of non value adding operations. Our solutions increase the delivery service, quality assurance and the factory profitability.

GELATO BRASIL

Rua Boa Vista, 254, 13º andar
 Centro São Paulo - SP CEP: 01014-907
 Phone: +55 11 97230-6090
 E-mail: rodrigo@gelato.com
 www.gelato.com
<https://www.linkedin.com/company-beta/5037871/admin/updates/>
https://twitter.com/Gelato_Globe

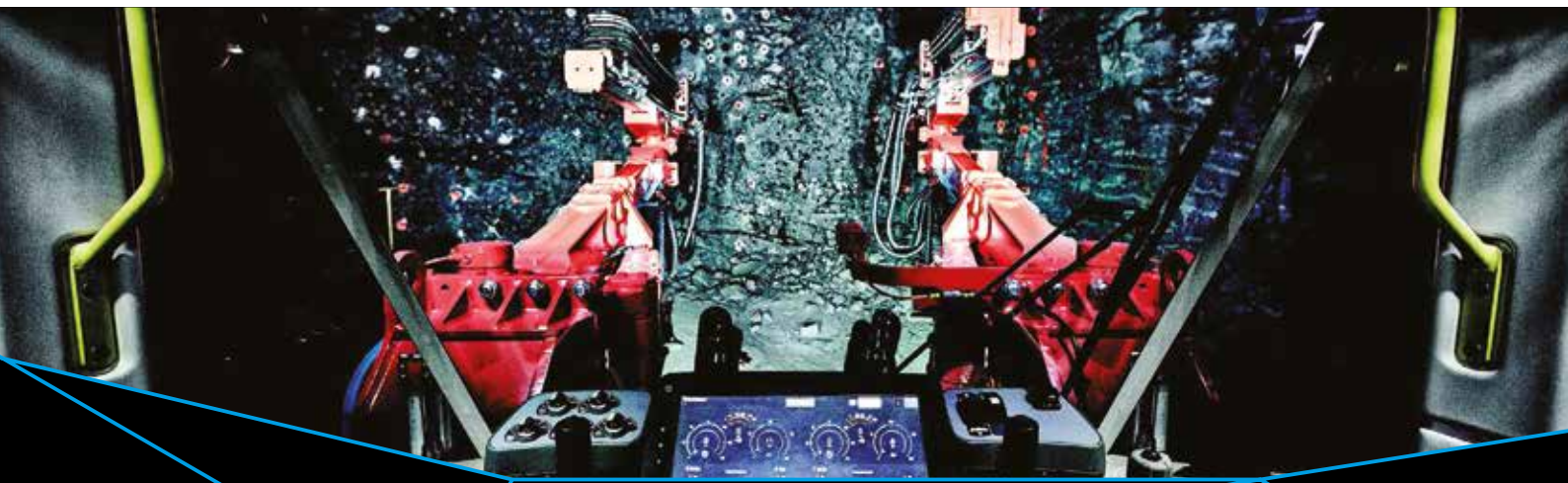

SMARTER INDUSTRY USING DIGITAL SOLUTIONS

Remote mining isn't science fiction, our solutions have already made it a reality. Wherever business and society are evolving you'll find Sandvik. Our products and solutions are used to improve productivity, profitability and safety by customers worldwide in the majority of industries.

The manufacturing industry is undergoing rapid digitalization and automation, thus present significant potential to enhance efficiency, increase flexibility and improve the work environment.

Production chains are becoming more automated and machines and products are being fitted with sensors and integrated systems to become even smarter.

They can predict faults, trigger maintenance processes, independently organize logistics, react to unexpected changes in production and even be controlled remotely.

Sandvik is investing in digitalization and automation across all business areas and continuously launches new digital solutions, products and services. Sandvik is a high-tech and global engineering group with approximately 45,000 employees and representation in more than 150 countries.

Read more at our website:
HOME.SANDVIK/BR



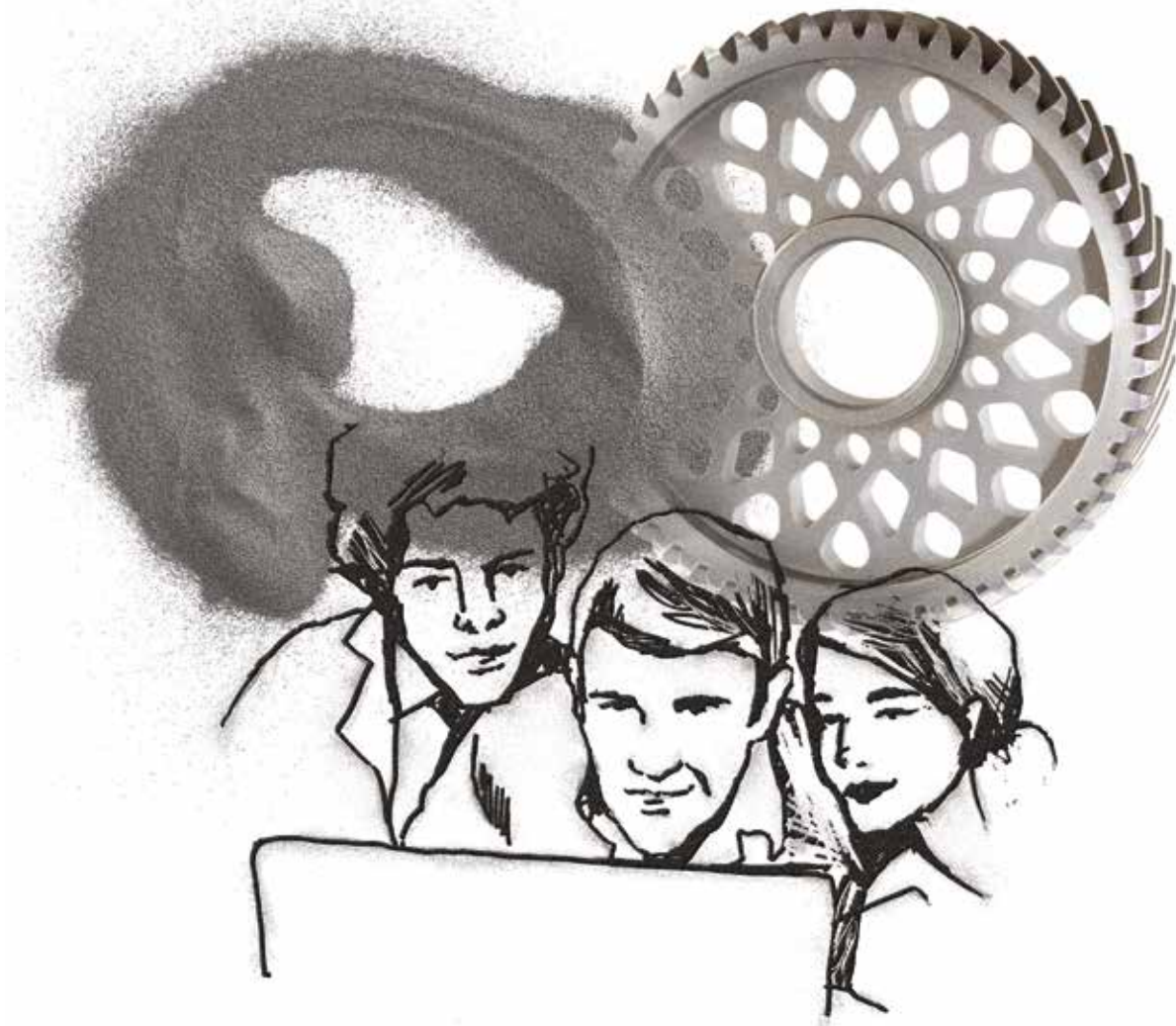

Power of Powder®

Founded more than 200 years ago, Höganäs is the world leader in metal powder solutions for a broad range of applications in three main business areas: Automotive, Industrial and Environmental. With our metal powder expertise we are able to help society solve some of its most pressing sustainability challenges. This is what we call the Power of Powder.



In business area Automotive, we have intensified efforts to deliver cost-efficient metal powders that support the transition to the next generation vehicles. Metal powders can be applied to reduce component size and weight, while boosting hybrid and electric motor performance.



Offerings from our industrial business area include surface coating solutions that prolong service life of critical components subject to wear, opening new possibilities for customers to optimize productivity and resource-efficiency.



Did you know that our iron powders can remove harmful contaminants from the environment? That's what we do within business area Environmental with Cleanit®, the iron powder based treatment systems that remove heavy metals and other contaminants from potable water, effluents and soil.



Höganäs 

Inspire industry to make more with less. www.hoganas.com

<https://www.facebook.com/GelatoGlobe/?fref=ts>
<https://www.instagram.com/gelatoglobe/>

Gelato is an enterprise solution that enables end-to-end content management, including creating, organizing, and distributing corporate prints worldwide, from any device. Today, the Gelato platform supports 11 languages and 27 currencies, delivering printed materials to 68 countries and cover 5.3 billion people via one global print cloud.

GETINGE

Rua Tenente Alberto Spicciati, 200
 São Paulo - SP CEP: 01140-130
 Phone: +55 11 2608-7400
 E-mail: info.latinamerica@getinge.com
www.getinge.com

Getinge is a global provider of innovative solutions for operating rooms, intensive care units, sterilization departments and for life science companies and institutions. Based on our firsthand experience and close partnerships with clinical experts, health-care professionals and medtech specialists, we are improving the everyday life for people today and tomorrow.

GO.VA – UGOLINI.RAVAIOLI – EVENTOS & SERVIÇOS

Rua Maria Cândida, 918, Cj. 09
 São Paulo - SP CEP: 02071-001
 Phone: +55 11 2218-0005 / +55 11 2218-0422
 E-mail: gova@gova.com.br
www.gova.com.br

GO.VA is a Brazilian company with large experience on organization of corporate events (Inaugurations, Corporate Parties, Booth Assembling o shows, Product Launch events, Tributes and Awards, Road Shows, Trade Fairs & Exhibitions, Congress, Symposium, etc...). GO.VA is also the official channel to attend to the interested companies on TISSUE WORD products - Exhibition, Congress and Magazine - in South America.

GUNNEBO GATEWAY BRASIL SA

Rua Tomás Sepé, 350
 Cotia - SP CEP: 06711-270
 Phone: +55 11 3732-6626
 E-mail: info.br@gunnebo.com

www.gateway-security.com.br
www.gunnebo.com.br

Gunnebo AB is a listed company offering security solutions through a wide range of products and services primarily within in Retail security, bank security, cash handling, secure storage and entrance control. Gunnebo has decades of experience in delivering efficient and innovative security and is unique in its ability to offer the complete package – security from outside to in, with installation, maintenance and full after-sales service. Gunnebo's security solutions protect people, buildings and property, focusing on total security packages for a number of high-risk sites and sectors.

GUNNEBO INDUSTRIES P.M.C. LTDA.

Rua Guarani, 485
 Conceição Diadema - SP CEP: 09991-060
 Phone: +55 11 4055-9800 Fax: +55 11 4056-5300
 E-mail: vendas@gunneboindustries.com.br
www.gunneboindustries.com.br

Gunnebo Industries P.M.C. Ltda. markets products like chain, webbings, wire rope and components for lifting in offshore, mining, steel and general industry. Gunnebo Industries P.M.C. Ltda. also offers services like inspection, testing and training related to its products.

HALDEX DO BRASIL IND. E COMÉRCIO LTDA.

Av. Sebastião Henrique da Cunha Pontes, 8000
 Marginal B - Via Dutra Cond. Century
 São José dos Campos - SP CEP: 12238-000
 E-mail: info@haldex.com.br
www.haldex.com.br

Haldex Brazilian branch supplies products for Commercial Vehicles. It has the focus on ABS, Brake and Suspension Valves for trailers; Automatic Brake Adjusters, Air Dryers and Consep for trucks and buses OEM and After Market within South and Central America. It has local production of brake & suspension valves, Consep and automatic brake adjusters.

HALMSTAD UNIVERSITY

PO Box 823
 SE- 301 18 Halmstad - Sweden
 Phone: +46 35 16 71 00

E-mail: registrator@hh.se
www.hh.se

A leading institution of higher education and research in unique, cutting-edge and innovative areas that provide you with opportunities to make a difference today and in the future.

Discover us: more opportunities, more dedication and more success!

HANDELSBANKEN

Kungsträdgårdsgatan 2
 SE-106 70 Stockholm
 Phone: + 46 8 701 10 00
www.handelsbanken.se

Handelsbanken has a nationwide branch network in the Nordic countries, the Netherlands and the UK and supports its customers with their international business.

HÖGANÄS BRASIL LTDA.

Avenida Riceri José Marcatto, 110
 Mogi das Cruzes – SP CEP: 08810-020
 Phone: +55 11 4793-7744 Fax: +55 11 4793-7708
www.hoganas.com.br

Innovative and sustainable are the metal powders distributed by Höganäs from Mogi das Cruzes, São Paulo to all South America, Mexico, India and South Africa.

HUSQVARNA DO BRASIL

Av. Francisco Matarazzo, 1400, 19º andar
 São Paulo – SP CEP: 05001-903
 Phone: +55 11 2133-5000 Fax: +55 11 2133-5038
 E-mail: sac.husqvarna@husqvarnagroup.com
 0800 77 323 77

Husqvarna Group is the world's largest producer of outdoor power products for forest, park and garden. It is also the European leader in consumer watering products and one of the world leaders in cutting equipment and diamond tools for the construction and stone industries.

HYPER ISLAND

Telefonvägen, 30
 SE -126 26 Hägersten - Sweden
 Phone: +55 11 96362-0011

E-mail: nathalie.trutmann@hyperisland.com
www.hyperisland.com
www.facebook.com/hyperisland
[@hyperisland](https://twitter.com/hyperisland)
<https://plus.google.com/+hyperisland>
<https://www.youtube.com/hyperislandofficial>
<https://vimeo.com/hyperisland>

Hyper Island is a creative business school with consulting services which enables individuals and organisations to see, understand and act upon the opportunities created by digital and technological evolution. Hyper Island supports you to change your tomorrow by sharing competence and creating confidence through collaboration, creativity and innovation.

IKEA PURCHASING SERVIÇOS COMERCIAIS LTDA.

Rua Pasteur, 463, Und. 404
 Curitiba – PR CEP: 80250-080
 E-mail: santiago.antoranz@ikea.com
www.ikea.com

IKEA offers a wide range of well-designed, functional home furnishing products at prices so low that as many people as possible will be able to afford them. This is the idea at the heart of everything IKEA does, from product development and purchases to how we sell our products in IKEA stores globally.

INNOVATIVE MEDICINES DO BRASIL

Rua Vieira de Castro, 285, sala 501
 Porto Alegre – RS Brasil CEP: 90040-320
 Phone: +55 51 3573-7341
 E-mail: rpires@innovativemedicines.com
www.imedicinesgroup.com/

Innovative Medicines is a privately held company created with the objective of filling the very specific and special medical needs of a small population of adults and children seeking life-preserving therapeutics for rare diseases. Following the leadership of its partners around the world and under the management of a highly experienced team, Innovative Medicines pursues the objective of becoming the leading biopharmaceutical research company in Latin America.

INTRODE INTEGRATED SOLUTIONS LTDA.

Avenida Paulista, 1.636, Cj. 706
 São Paulo – SP CEP: 01311-200



Nordea — your local and global business partner for trade and project finance

With a network that spans the world, we supply financial services ranging from international guarantees, documentary credits and collections to structured trade, export and project finance.

We make a difference by offering products and services that are based on trust, flexibility and added value. We work in partnership with our Nordic exporting and importing customers to find innovative financial solutions tailored to match the needs of each

customer or project. As the leading provider of Internet banking services we offer you a unique two-way trade finance Internet-based information and transaction system, which enables you and us to exchange information and handle transactions fast and easily from all over the world.

We are looking forward to doing business with you.

Making it possible

www.nordea.com

Nordea 

Nordea Representative Office in Brazil – serving Nordic customers in the country since 1979.

Brazil Representative Office:

Rua Oscar Freire 379, 12º. andar, CJ 122

01426-001 São Paulo - SP

Chief Representative: Christian Christensen

Tel: +55 11 3066 2580

Fax: +55 11 3066 2582

E-mail: saopaulo@nordea.com.br

Phone: +55 11 2391 94 24
E-mail: raltafini@introduce.com.br
www.introduce.com.br

Introduce has just completed 16 years helping your customers to develop their Totvs Microsiga Protheus system
We act mainly on Deployment, Development, Training, HelpDesk and Maintenance.
We have deep knowledge and large experience to help you. If you are looking for a consulting company to support your operation in Brazil, we are your choice! We are ready to help you! Please, contact us.

INVEST PARTNERS

Rua James Joule, 92, Cj. 101
São Paulo - SP CEP: 04576-080
E-mail: jjarne@invest-partners.com
www.invest-partners.com
www.cdiglobal.com

Advisor & Accelerator in Strategic Growth Initiatives and Corporate Finance advisory firm:

- Market entry facilitation through our Nordic Desk
- Investment Opportunity Scans and Target Company Screening
- Company search for Acquisitions, Divestitures and Joint Ventures
- Import & Supply Chain Management
- Establishing Innovative Tech Solutions from abroad
- Valuations, Financial Modeling, and Business Plans
- Private Equity/Venture Capital investment advisory
- Funding, Corporate Restructuring and Interim Management
- Board representation

IZETTL

Rua Alvorada, 1289, 15º andar
São Paulo - SP CEP: 04550-004
Phone: +55 11 3582-3750
E-mail: daniel.bergman@izettle.com
www.izettle.com

S/A LLORENTE & CUENCA

**Enquanto cérebro e
coração não forem
um, seguiremos
criando histórias
para os conectar**

www.llorenteycuenca.com

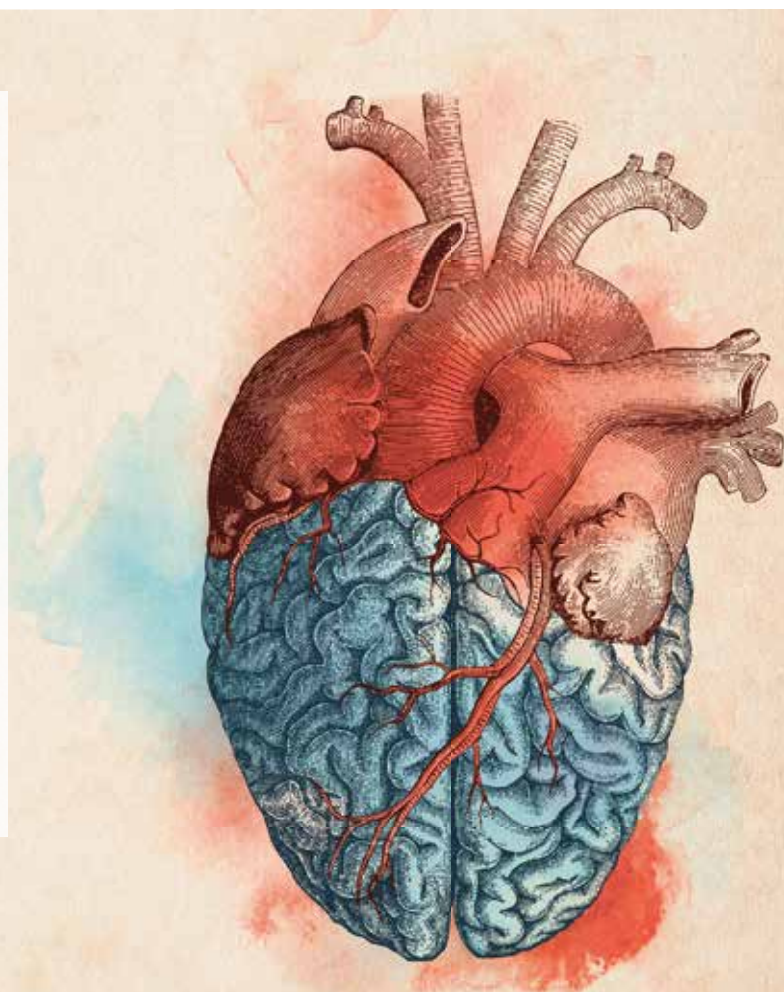

iZettle lets anyone selling anything face to face use smartphones and tablets to accept credit card payments and manage their business – for a fraction of the cost of traditional systems.

JÖNKÖPING UNIVERSITY

P.O Box 1026
SE- 551 1 Jönköping - Sweden
E-mail: roy.andersson@ju.se
www.ju.se

Jönköping University (JU) has a close cooperation with business and society.
JU encourage students to do their industrial placement and thesis work in cooperation with companies in Brazil. As a company you can see the advantages to cooperate in a project with our students for a period of 2-12 months.
JU is one of the best Universities in Sweden for example the best application rate when it comes to Undergraduate Engineering level.

KAZAMAX LTDA.

Rua Enxovia, 472, Cj. 1513
São Paulo - SP CEP: 04711-030
Phone: +55 11 3360-6230
E-mail: johan.fager@kazamax.com
www.kazamax.com

Kazamax helps companies to successfully navigate the Brazilian market and achieve better results. We offer Partnerships, Business Consulting, Execution support and Governance.

KINNARPS DO BRASIL

Rua Oscar Freire, 379, Cj. 121
São Paulo - SP CEP: 01426-001
Börje Jerner - Diretor Geral
Mobile: +55 11 99246 4916
E-mail: borje.jerner@kinnarpsbrasil.com.br
Júlia Prudente - Designer de Interiores
Mobile: +55 11 97636 0724
E-mail: julia.prudente@kinnarpsbrasil.com.br
www.kinnarps.com.br

Kinnarps is a global supplier of complete furniture solutions for the modern office. We are present in 41 countries and our products are displayed in 200 showrooms around the world. The company culture

is permeated of design, ergonomics, innovation, quality and sustainability. "Better at work" is our driving force.

KREAB BRASIL

Avenida Faria Lima, 1571, 15º andar
São Paulo - SP CEP: 05423-010
Phone: +55 11 3588 5558
E-mail: dhodge@kreab.com
www.Kreab.com

Kreab is a global communications consultancy, advising clients on issues of strategic importance in business, finance and politics. With offices in São Paulo, Brasília and 25 other countries, we help clients anticipate and react to government policies affecting their operations. Kreab provides public affairs consulting services to businesses, governments, associations, and those contemplating entering the Brazilian market.

KTH ROYAL INSTITUTE OF TECHNOLOGY

Valhallavägen, 79
SE - 100 44 Stockholm - Sweden
Phone: +46 8 790 60 00
(International Relations Office)
E-mail: international@kth.se
www.kth.se/en

KTH was founded in 1827. It is the largest and oldest technical university in Sweden, responding for one third of technical research and engineering education in the country. Research and education include engineering, natural sciences, architecture, industrial management and urban planning. KTH has five campuses in the Stockholm region, with 12,800 full time students, of which 33 percent are women and 67 percent men. KTH is highly active in research and innovation having some 2000 PhD students, and approximately 3700 full time employees.

LABORATÓRIOS FERRING LTDA.

Praça São Marcos, 624, Vila Ida
São Paulo - SP CEP: 05455-050
Phone: +55 11 30247500
E-mail: alexandre.seraphim@ferring.com
<http://ferring.com.br>
Facebook: <https://www.facebook.com/ferringbrasil/>
Linkedin: <https://www.linkedin.com/company/24772769/>

A MANITOCOR truck with a crane arm is shown working in a dark, rocky tunnel. The truck is white with yellow accents and has "MANITOCOR" written on its side. The crane arm is extended upwards, and the truck is positioned in front of a large, dark rock face. The scene is dimly lit, with some light coming from the right side.

Realizing the full potential of maintenance anywhere

No matter where you are, when you work with us, you will meet competent, motivated maintenance professionals who are both passionate about your business and capable of solving your maintenance challenges.

VIEIRAREZENDE

A full service law firm advising companies in all relevant sectors of the Brazilian economy and a leading “one-stop-shop” for clients in the **Oil & Gas, Offshore and Shipping Industries**.

With a reputable and widely recognized team of experts we cooperate with the prestigious Norwegian law firm **Wikborg Rein** and assist various Nordic companies in their Brazilian operations and their local legal needs.

Our long term commitment to our clients and distinguished capabilities to understand their businesses allow us to offer efficient and reliable services adding tangible value to our clients’ initiatives in Brazil.

Ferring Pharmaceuticals is a biopharmaceutical company based on research and development. Ferring started 60 years ago, and its goal has been to identify, develop and commercialize innovative products in the fields of Human Reproduction, Urology, Gastroenterology, Endocrinology and Osteoarthritis. Ferring has been operating in Brazil for 24 years and has around 100 employees in the country. The company also invests in innovation locally.

LEAX DO BRASIL

Rua Francisco Galarda, 333
Araucária – PR CEP: 83706-493
Phone/Fax: +55 41 3641-6300
E-mail: rejane.pianaro@leax.com
www.leax.com

LEAX Group is a leading manufacturer of mechanical components and subsystems for the following industries: Commercial Vehicles, Automotive, Construction and Mining, General Industry and Agriculture. LEAX do Brasil Ltda. is the group's first establishment in Latin America. LEAX Group has grown with more than 35% per year and has a turnover of more than 1, 5 billion SEK on yearly basis and about 1200 employees. The group is now gearing up to continue its growth and is planning to further increase the turnover to 2, 5 billion SEK until 2020.

LINNAEUS UNIVERSITY

Universitetsplatsen 1
SE- 351 95 Växjö- Sweden
Phone: +46(0)772-28 80 00
E-mail: info@lnu.se
www.lnu.se

Linnaeus University in south-eastern Sweden is a modern university with 32,000 students. We currently offer some 160 degree programmes and 2,500 single subject courses in a wide variety of academic and vocational disciplines. Around 50 degree programmes and 500 single subject courses are given in English. Linnaeus University is one of the larger higher education institutions in Sweden. But as we are located in two cities – Kalmar and Växjö – we have retained the original intimate feeling of the institutions.

LIRA PAVÃO REZENDE SAYEG CUNHA – SOCIEDADE DE ADVOGADOS "LIRA ATTORNEYS AT LAW"

Rua Quintana, 887, Cj.71
Ed. Itamaracá – Brooklin
São Paulo – SP CEP: 04569-011
Phone: +55 11 5181-1149
<http://liraatlaw.com>
<https://www.linkedin.com/company/707162/>

"Lira Attorneys At Law was founded in 2005 by lawyers with corporate in-house experience that understand the pressures of business to operate profitably while mitigating compliance risks, assisting companies in corporate legal matters, customs & trade law, tax and litigation, with a practical results-oriented approach based on quality of services and strong ethical values that has made the boutique law firm well-recognized in Brazil and abroad."

LUND UNIVERSITY

Stora Algatan, 4
SE - 221 00 Lund - Sweden
Phone: +46 46-222 14 66
E-mail: richard.stenelo@er.lu.se
www.lunduniversity.lu.se

Lund University was founded in 1666 and is ranked among the world's top 100 universities. In 2017-18, the University celebrates its 350th Jubilee - 350 years of excellence in research, innovation and teaching. As a world-leading research and innovation hub, the University is complemented by the ESS and MAX IV facilities. Offering a broad range of education, Lund is also Sweden's most attractive study destination. With campuses in Lund, Malmö and Helsingborg, Lund University is united in its efforts to understand, explain and improve the world and the human condition.

MANEIRA ADVOGADOS

Rua Oscar Freire, 379, Cj. 131
São Paulo – SP CEP: 01426-900
Contact: Dr. Eduardo Maneira, Dr. Luis Eduardo Maneira and Dr. Pedro Henrique Ribas
Phone: + 55 11 3062-2607 / +55 11 3062-6852
E-mail: eduardo@maneira.adv.br
luiseduardo@maneira.adv.br pedro.ribas@maneira.adv.br
www.maneira.adv.br

Maneira Advogados was founded by professor and attorney Eduardo Maneira.

Besides being a national reference in Tax Law, it is also known for its highly-qualified practice in Civil Litigation and Corporate Law.

The firm assists clients from various market sectors such as, telecommunications, oil and gas, mining, energy etc., on their most complex, high-profile matters. Maneira Advogados has offices in Rio de Janeiro, São Paulo and Brasília, in Brazil.

MANHATTAN VILLAGE

Av. Paulista 2073, Horsa I, Cj. 514

Cerqueira César São Paulo - SP CEP: 01311-940

Phone: +55 11 3262-3595

E-mail: info@manhattanvillage.com.br

www.manhattanvillage.com.br

Manhattan Village has been recognized as the main reference for providing high-value language solutions to

corporations. They offer English, Portuguese for expatriates, Spanish, French or any other language, state-of-art teaching tools and highly experienced native teachers.

MAZARS CABRERA

Rua Formosa, 367, 12º e 24º andar

São Paulo - SP CEP: 01049-911

Phone: +55 11 3524-4500

E-mail: relacionamento@mazars.com.br

www.mazars.com.br

Mazars Cabrera is an independent company, specialized in audit, tax, accounting, outsourcing and financial advisory services. All services are provided directly from senior partners and they have reached an excellence standard of work, which has been built through motivation, integrated departments, customized assistance and a group of highly skilled managers. Mazars has over than 800+ employees in 5 offices.

**Papéis especiais.
Pessoas essenciais.**



André Luiz da Silva Santos
Colaborador da Ahlstrom-Munksjö - Unidade Jacareí

A fusão de duas líderes de mercado deu origem a uma empresa ainda mais forte, inovadora e sustentável, totalmente focada no desenvolvimento de soluções avançadas com materiais à base de fibra.

Prazer, somos a Ahlstrom-Munksjö, uma das 150 Melhores Empresas para Você Trabalhar no Brasil.

2017
melhores empresas
para trabalhar **você**

**AHLSTROM
MUNKSJÖ**

WWW.AHLSTROM-MUNKSJÖ.COM

MERCURI URVAL BRAZIL

Av. Eng. Luis Carlos Berrini, 550
 São Paulo - SP Brazil
 Phone: +55 11 3192-2699
 E-mail: Sylvie.faria@mercuriurval.com
www.mercuriurval.com

Mercuri Urval is a business and HR consultancy dedicated to connect people and strategy, creating new levels of performance, adding value to our clients business through flexible and proven solutions such as: Strategic Recruitment – Talent Management – Change Management and Executive Board Services. A Swedish company with a global network of over 500 international business consultants operating from more than 25 sites in the Americas, Asia-Pacific and Europe, offering intercultural excellence and local expertise: we go wherever you are or wherever you need us.

MÖLNLYCKE

Av. Portugal, 1100, Parte C43, Bairro Itaquí
 Itapevi - SP - CEP: 06696-060
 Phone: +55 (11) 3016-8900
 E-mail: vendas.curativos@molnlycke.com
<http://www.molnlycke.com.br/>

Mölnlycke is a world-leading medical products and solutions company that equips healthcare professionals to achieve the best patient, clinical and economic outcomes. Our solutions start with a need. Patients and healthcare professionals inspire us to design medical solutions for wound management and pressure ulcer prevention. We want to enhance performance at every point of care – from the operating room to the home.

MULTIDOCKER BRASIL LTDA.

Rua Oscar Freire, 379, Cj. 121, Sala 3
 São Paulo - SP CEP: 01426-001
 Phone: +55 11 98633 8806
 E-mail: philip.appelsved@multidocker.com
<http://multidocker.com/portugise/>
https://www.youtube.com/watch?v=_FqXPQ4USsA&feature=youtu.be

MultiDock provides material handling products for ports and industrial customers. In cooperation with the world's largest machinery manufacturer Caterpillar, MultiDock sells and maintains machines globally.

MUNTERS BRASIL INDUSTRIA E COMÉRCIO LTDA.

Rua Ladislau Gembaroski, 567 B
 Araucária - PR CEP: 83707-090
 Phone: +55 41 3317-5050
 E-mail: carl.alvenius@munters.com
www.munters.com

Munters is a global leader in energy efficient air treatment solutions and air conditioning systems based on expertise in humidity and climate control technologies.

NEFAB EMBALAGENS LTDA.

Rodovia Presidente Dutra S/N KM 134 Galpão 07
 Caçapava - SP CEP: 12286-160
 Phone: +55 12 3657-1100
 E-mail: info@nefab.com
www.nefab.com.br

The global network of experts in packaging and logistics Nefab provides its customers with services of international jurisdiction. Our packaging designs are combined with analysis of cost reduction, providing optimal solutions for your company and product.

NIO9

Av. Paulista, 1499, Cj. 2110
 São Paulo - SP CEP: 01310-100
 Phone: +55 11 3830-3010
 E-mail: jozi@nio9.com.br
<http://nio9.com.br/>
<https://www.linkedin.com/company/nio9>

Nio is a Digital Marketing Hub. As a Hub it helps connect companies in need of a better digital presence, with tools that allow them to think strategically and take quick and better decisions.

NORDEA BANK – BRAZIL REPRESENTATIVE OFFICE

Rua Oscar Freire, 379, Cj. 122
 São Paulo - SP CEP: 01426-001
 Phone: +55 11 3066-2580
 E-mail: saopaulo@nordea.com
www.nordea.com

Nordea is the largest financial services group in the Nordic and Baltic Sea region. The Nordea group has around 11 million customers, approximately 650 branches and employs more than 30,000 people. The



"What sets them apart is their commercial vision of our business, projects, and priorities. Their technical support is excellent and the team is very versatile."

CHAMBERS LATIN AMERICA

We practice law with business acumen and a focus on results, developing tailored solutions for multinational companies operating in strategic sectors of the economy.

For 45 years we have built strong relationships with leading companies in various industry sectors, simplifying international relations and opening pathways for business in Brazil, from Brazil to the world and from the world to Brazil.

This is how we contribute to the success of our clients and collaborate for a strong economy.

Veirano.
Results-oriented law practice.

 [linkedin.com/company/veirano-advogados](https://www.linkedin.com/company/veirano-advogados)

 [facebook.com/veiranoadv](https://www.facebook.com/veiranoadv)

 twitter.com/veiranoadv

veirano.com.br

Rio de Janeiro

São Paulo

Porto Alegre

Brasília

bank has total assets of more than EUR 676 billion and is represented in major financial centers worldwide.

NORDIC WATER PRODUTOS PARA TRATAMENTO DE ÁGUAS LTDA.

Rua Domingos Rodrigues, 341
Lapa São Paulo - SP CEP: 05075-000
Phone: +55 11 4371 -1152
E-mail: jantiqueira@nordicwater.com

We produce and market equipment for water treatment. Potable water, waste water and process water. Filtering from 50 mm down to 5 micron. Capacities up to 10 m3/sec. Company founded by Axel Johnsson 1975.

NORTH TRADE BRASIL

Av. Copacabana, 177, Sala 43
Dezoito do Forte Barueri - SP CEP: 06472-001
Phone: +55 11 4688-0513
www.norvida.se
www.naturkott.com

Norvida is the leading Nordic importer of branded meat products and the portfolio of products from South America is an important part of their business. Norvida has a separate sourcing office in Sao Paulo leading and coordinating the product flow into the Nordic market.

NYNAS DO BRASIL

Alameda Campinas, 463, 11º andar
São Paulo - SP CEP: 01404-902
Phone: +55 11 3939-4040 Fax: +55 11 3939-4069
www.nynas.com

Nynas AB, incorporated in Sweden, is the parent company of an international group specializing in producing and marketing specialty oil products. Nynas is a business-to-business operation, based on non-commodity specialty oil products including technical service and application know-how. The production is largely based on heavy crude oil, which is upgraded to produce bitumen and naphthenic specialty oils.

PACHECO NETO, SANDEN, TEISSEIRE ADVOGADOS

Alameda Franca 1050, 3 º andar e 11 º andar
São Paulo - SP CEP: 01422-001
Phone: +55 11 3063-6177/ +55 11 3897-4400

E-mail: rpacheco@pnst.com.br
www.pnst.com.br

This office is a leading Brazilian law firm that provides legal advice to Brazilian and foreign clients. The firm provides quick and customized solutions in all legal aspects of business transactions, also to establish and maintain close working relationship with clients in order to guarantee an in-depth perspective that leads to tailor-made solutions to any given situation.

PQR INTERNATIONAL

Rua Enxovia, 472, Cj. 1512
Vila São Francisco São Paulo - SP CEP:04711-030
Phone: +55 11 99915-7432
E-mail: cristian.b@pqrbr.com
Filial chief: Cristian Battocchio
CFO: Johan Fager
Skype: cristian.b@pqrbr.com
www.pqrbr.com

PQR International is a global solutions company in design and installation consultancy. We are the leading mechanical, electrical, plumbing and engineering consulting company.

We specializes in many fields including but not limited to green buildings, solar energy, lighting, telecommunication, fire detection and control systems, electrical, plumbing and quality inspections. We provide global innovative engineering combined with creativity and experience to find solutions for your complete installation needs.

PRIMEWAY

Rua Dom Paulo Pedrosa, 720, Cj.92
São Paulo - SP CEP: 05687-001
Phone: +55 11 3849-5500
E-mail: oscar@primeway.com.br
www.primeway.com.br

Primeway has more than ten years of experience in Internet development. Nowadays Primeway offers website development and maintenance services, e-Commerce projects, e-mail marketing and SEO employing the most advanced web technology.

QUANT BRASIL MANUTENÇÃO INDUSTRIAL LTDA.

Rua Funchal 129, 4 º andar, Cj. 4B
São Paulo - SP CEP: 04551-060



Exploring a wider world of opportunities. Together.

At SEB, we have a solid tradition of working closely with our clients. We like to build long-term relationships and will stand by you in good times and bad. We have been the leading Nordic bank in Brazil for nearly 40 years providing working capital, trade, export and project finance solutions to Nordic and German companies, as well as to Brazilian banks. Together, we can explore a wider world of opportunities.

Please call us on +55 11 3037 3790
e-mail frederick.johansson@sebny.com or visit
sebgroupp.com/corporates-and-institutions



SEB



BETTER TOOLS



BETTER CREWS

When companies try Husqvarna, they find good reasons to buy Husqvarna. They find a wide range of easy to use products, designed and built to increase their team's productivity. Also they get the chance to partner with Husqvarna and our network of local dealers who offer the knowledge and services that are the keys to optimal performance. They find the solutions they need to make business better.

Find out why companies switch to Husqvarna, visit husqvarna.com.br

THE RENEWABLE MATERIALS COMPANY

**Everything that's
made with fossil-
based materials
today can be
made from a tree
tomorrow.**



storaenso

Phone: +55 11 3637-6922
www.quantservice.com

Quant is a global leader in industrial maintenance. For over 28 years, we have been realizing the full potential of maintenance for our customers. From embedding superior safety practices and building a true maintenance culture, to optimizing maintenance cost and improving plant performance, our people make the difference.

We are passionate about maintenance and proud of ensuring we achieve our customers' goals in the most professional way.

RH99 SISTEMAS

Rua São Benedito, 509, Cj. 101
São Paulo - SP CEP: 04735-000
Phone: +55 11 5687- 8826
E-mail: hello@rh99.com.br
www.rh99.br

Exclusive representative in Brazil of the Swedish HumanGuide® evaluation system and concepts to assess motivation in the organizational context. Totally online, HumanGuide® provides a personality test and enables the performance of team chemistry analysis, a culture profile, the description of job profiles and the match between person profile and job profile. The system is very economic, quick and useful for the strategic management of human capital. It can be customized to meet specific business and technical needs and specifications.

RAMOS & RAIMONDI REPRESENTAÇÃO E CONSULTORIA LTDA.

Av. Dr. Cardoso de Melo, 1460, 12 ° andar
Vila Olímpia São Paulo - SP CEP: 04548-005
Phone: +55 11 2394 5627/ +55 11 99424 5000
+55 11 99482 9604
E-mail: contato@ramosraimondi.com
fraimondi@ramosraimondi.com
iramos@ramosraimondi.com
www.ramosraimondi.com

The Commercial Representation of National and International Products and Services and Business Consulting.

RKKG CONSULTING

Rua Itapicuru, 881, Cj. 12
São Paulo - SP CEP: 05006-000
Phone: +55 11 98122-8612
Contato: Andre Gildin
E-mail: andre.gildin@rkkconsulting.com
www.rkkconsulting.com

We are a consulting firm with focus in strategy and marketing development for startups, small and medium companies. We believe we can improve our customers positioning in the market by applying our 3 principles: Realize, Knowledge and Growth, which means we participate in the entire planning cycle, from the development to implementation of actions and initiatives.

ROFF BRASIL - CONSULTORIA EM SISTEMAS INFORMAÇÃO

Rua Haddock Lobo, 578, Sala 1
São Paulo - SP CEP: 01414-000
Phone: +55 11 3081-9195
www.roff.com.br

ROFF is a European based consulting company specialized in SAP with a staff of over 700 consultants and offices in 8 countries (Portugal, France, Sweden, Angola, Morocco, Brazil, China and Switzerland). ROFF runs SAP projects and provides SAP support in a 24x7 logic in English and Portuguese. ROFF is an SAP Services and Gold Channel Partner.

ROXTEC LATIN AMERICA LTDA.

Avenida das Américas, 3500, Bl. 4, Sl. 201
Rio de Janeiro - RJ CEP: 22640-102
Phone: +55 21 3282-5160 Fax: +55 21 3282-5179
E-mail: roxtec@roxtec.com.br
www.roxtec.com

Roxtec is the worldwide leader in sealing solutions for cables and pipe transits. At Roxtec, we develop, design, manufacture and sell our sealing concepts, focusing on resources to reach a higher level of services to our customers. Our headquarters is situated in Karlskrona (Sweden), but we support customers locally on more than 80 markets, and our subsidiaries can be found in Brazil, China, Finland, Germany, India, Italy, France, Australia, Singapore, Japan, South Korea, Spain, Sweden, United Arab Emirates, United Kingdom, and the US.

Alfa Laval provides worldwide solutions for sustainability



Alfa Laval is today a world leader within the key technology areas of heat transfer, separation and fluid handling.

We provide solutions that improve the energy efficiency of industrial processes and reduce greenhouse gas emissions. We are found in many environmental protection systems. We help to increase the yield of food and energy production and produce clean water.

We are committed to innovation and sustainability.



www.alfalaval.com.br

alfalaval.br@alfalaval.com +55 11 5188-6000

S/A LLORENTE & CUENCA

Rua Oscar Freire, 379, 11º andar, Cj. 111
 São Paulo – SP CEP: 01426-001
 E-mail: anastri@llorentecuenca.com
 Phone: +55 11 3060 3392
 Ladeira da Glória, 26
 Rio de Janeiro – RJ – CEP: 22211-12
 Phone: +55 11 3797-6400

LLORENTE & CUENCA is the leading Communication and Public Affairs management consultancy in Latin America, Spain and Portugal. The team is made up of 23 partners, as well as 490 professionals who provide strategic communications consultancy services to companies across all business sectors targeting the Spanish- and Portuguese-speaking markets. We currently operate in 13 countries through 16 offices.

SAAB INTERNATIONAL BRASIL

Rua Joaquim Floriano, 466, Sala 903
 Ed. Corporate São Paulo – SP CEP: 04534-002
 Phone: +55 61 3327-9100 Fax: +55 61 3327-9111
 E-mail: beatriz.cassiano@saabgroup.com
www.saab.com/br

Saab serves Brazil and Latin America with products, services and solutions for security, aeronautics and defence. Saab has operations and employees on all continents around the world. Through innovative, collaborative and pragmatic thinking, Saab develops, adopts and improves new technology to meet customers' changing needs.

SANDVIK DO BRASIL

Avenida das Nações Unidas, 21732
 São Paulo – SP CEP: 04795-914
 Phone: +55 11 5696-5400 Fax: +55 11 5522-4434
www.sandvik.com/br

Sandvik is a high-tech and global engineering Group with about 43,000 employees with a strong commitment to enhancing customer productivity, profitability and safety.

Our operations are based on unique expertise in materials technology, extensive knowledge about industrial processes and close customer cooperation. This combination, coupled with continuous investments in research and development (R&D), has enabled us achieve world-leading positions in the selected areas.

SÃO PAULO CONVENTION & VISITORS BUREAU

Alameda Ribeirão Preto, 130, 12º andar
 São Paulo – SP CEP: 01331-000
 Phone: +55 11 3736-0600
 E-mail: contato@visitesaopaulo.com
www.visitesaopaulo.com

São Paulo Convention & Visitors Bureau is a non-profit organization financed by the private sector. Our mission is to promote, attract and generate events in order to increase the flow of visitors to São Paulo.

SBHCI – SOCIEDADE BRASILEIRA DE CARDIOLOGIA INTERVENCIONISTA

Rua Beira Rio, 45, Cj. 74
 Phone: +5511-3040-2340
 E-mail: gerencia@sbhci.org.br
www.sbhci.org.br
 Facebook: @SociedadeBrasileiradeCardiologiaIntervencionista
 Instagram: @sbcibr

SBHCI is a non-profit organization aimed at;

- Gathering physicians and other healthcare professionals interested in interventional cardiology;
- Ensure ethics and technical efficacy in professional practice;
- Foster scientific and technological research;
- Promote scientific meeting;
- Promote update courses;
- Regulate the granting of specialist title;
- Maintain scientific an association exchange with peer entities

SCANDINAVIAN CHURCH

Rua Job Lane, 1030
 São Paulo – SP CEP: 04639-001
 Phone: +55 11 5687-8829
 E-mail: mail@scandinavianchurch.com.br
www.scandinavianchurch.com.br
www.espacoescandinavo.com.br

The Scandinavian Church of Sao Paulo has for over 50 years been a natural meeting point for Scandinavians living in Sao Paulo.

The Scandinavian Church was built in 1974 by the Nordic Community in Sao Paulo to serve as a religious, cultural and social meeting point for the Nordic Community to come together to celebrate their

Lutheran Faith and Nordic Heritage. It is situated on a beautiful plot with a tranquil garden in Rua Job Lane 1030 in Jardim Petropolis.

SCANDINAVIA DESIGNS

Office: Rua Jerônimo da Veiga, 164, Cj. 2
Itaim Bibi - São Paulo - SP

Phone: +55 11 3081-5241 / +55 11 3081-5158
www.scandinavia-designs.com.br
www.shopscandinavia.com.br

Scandinavia Designs represents more than 30 brands from Denmark, Norway, Sweden and Finland in Brazil. We have selected a large variety of furniture, lamps and gift items for you to use in both private and corporate projects. In our portfolio we have famous design brands, represented on museums around the world like the MoMA in New York as well as new innovative design that changes the design scene around the world. Be inspired in our shop online or visit our showroom in São Paulo.

SCANIA LATIN AMERICA LTDA.

Avenida José Odorizzi, 151, Vila Euro
São Bernardo do Campo – SP CEP: 09810-902
Phone: +55 11 4344-9333
www.scania.com

Scania is a world leading provider of transport solutions. The plant established in São Bernardo do Campo (SP) was its first production unit outside Sweden. Producing heavy trucks, buses and industrial and maritime engines for 60 years in Brazil, Scania, together with its customers and partners is driving the shift towards a sustainable transport system and is committed to develop the country and region.

SCANJET BRASIL

Södra Långebergsgatan, 36
P. O. Box 9316
SE-400 97 Gothenburg- Sweden
E-mail: louise.anderson@scanjetbrasil.com.br
www.scanjet.se

Each year,
Autoliv's products

**Save More Than
30,000 Lives**

and Prevent Ten Times
as Many Injuries



Saving More Lives

Our products never get a second chance which is why it is important to be mindful of potential distractions both inside and outside of your vehicle.

With Autoliv's real life safety systems, we can help make the driving experience memorable and more secure.

autoliv.com

Autoliv

The Scanjet group provides innovative tank management solutions for the marine and industrial industries. We produce Tank Cleaning Systems, Level Gauging Equipment, High Level Overfill Alarms, and Vapour Emission Control Systems. The Group also provides industrial, offshore and marine engineering design services.

SEB SÃO PAULO REPRESENTATIVE OFFICE

Avenida Brigadeiro Faria Lima, 1461, Cj.71, Torre sul
São Paulo - SP CEP: 01452-921
Phone: +55 11 3037-3790 Fax: +55 11 3037-3799
E-mail: frederick.johansson@seb.se

SEB is a Nordic, German and UK Corporate & Investment bank headquartered in Stockholm. The SEB office in São Paulo has been operating for 45 years in the Brazilian market, with a strong focus on financing the Brazilian subsidiaries of our Nordic and German corporate clients. SEB has also a long standing tradition in International Trade Finance business with Brazilian banks.

SECO TOOLS

Av. John Boyd Dunlop, 1500, Galpão 1
Sorocaba - SP CEP: 18087-155
Phone: +55 15 2101-8600 Fax: +55 15 2101-8606
E-mail: secoadm@secotools.com
www.secotools.com

With a reputation for product innovation and applications expertise, Seco Tools is a leading global provider of metal cutting solutions for milling, turning, holmaking and toolholding. The Brazilian branch has a complete structure of services and a high quality factory for custom tooling products giving solutions for all customers specific needs.

SEMCON DO BRASIL

Av. Nações Unidas 179, Jd. do Mar
São Bernardo do Campo - SP CEP: 09726-110
Phone: +55 11 4121-6684
E-mail: brasil.inbox@semcon.com
www.semcon.com

Semcon is an international technology company in the field of engineering services and product information. We have around 3,000 highly skilled employees who are creating the future together with our customers.

SHAGAL - PESSOAS DESENVOLVENDO PESSOAS

Rua Romilda M. Gabriel, 69, Cj. 84
São Paulo - SP CEP: 04530-090
Phone: +55 11 99964-2686
E-mail: shagal@shagal.com.br
www.shagal.com.br

Through differentiated consulting we offer concrete tools and training for companies, boosting effectiveness in all communication processes among employees. We specialize in expat-Brazilian and cross-cultural team interglobal action improvements, team work and motivation and communication tools for all levels of professionals.

SIX YEAR PLAN AB

Kungsbron 16, PO Box 880
SE- 10137 Stockholm Sweden
Phone: +55 61 99902-2571/ +46 8 51 86 950
E-mail: henrik.sjoberg@sixyearplan.se
info@sixyearplan.se
www.sixyearplan.se

Six Year Plan is a business development agency. We help our clients build robust businesses, geared to the challenge of political headwinds and changing customer preferences.

We specialize in business development, communications, public affairs and management, helping clients reposition themselves, transform their businesses and enter new markets.

SKANSKA BRASIL

Rua Alexandre Dumas, 1711, 5 ° andar
Birmann 11- Chácara Santo Antônio
São Paulo - SP CEP: 04717-004
Phone: +55 11 2599-8384

Skanska is no longer offering construction or other services in Brazil.

SKF DO BRASIL

Rodovia Anhangüera, Km 30
Cajamar - SP CEP: 07770-000
Phone: +55 11 4448-8200 Fax: +55 11 4448-8696
E-mail: fale.conosco@skf.com
CaRisMa - 0800 14 11 52
www.skf.com

We are focused in helping our customers achieve even more success in their business by delivering a full offer around the rotating shaft, where the bearing is the core component, complementing with technologies such as sealing, lubrication and condition monitoring.

SLIDELOG SISTEMAS INTRALÓGÍSTICOS LTDA.

Av. Paulista, 1765, 7º andar, Cj. 72 – cv 8515
Bela Vista- Cep: 01311-200 São Paulo - SP
Phone: +55 11 2936-2660
E-mail: contato@slidelog.com.br
www.slidelog.com.br

SLIDELOG is an engineering and automated systems logistics integrator, delivering cost-effective solutions for companies aiming to achieve higher performance at lower operational costs.

- Productivity increase of over 300%
- Reduced footprint by up to 95%
- Reduced workforce by up to 67%

- Stock integrity at 100%
- Absolute inventory accuracy
- Traceability
- Error free picking & replenishment processes
- ROI in less than 24 months

SOLUÇÕES REGULARIZAÇÃO IMOBILIÁRIA

Alameda Araguaia, 271, Sl. 3
Alphaville Industrial Barueri - SP
Phone: + 55 11 4166-2657 / + 55 11 97363-9697
E-mail: contato@solucoesri.com.br
www.solucoesri.com.br
<https://www.linkedin.com/company/1183802/>

Since its foundation 17 years ago, Soluções Regularização Imobiliária has been fulfilling its mission of supplying the real estate market with the required security to provide real estate licensing and regularization services.

Ranked as one of the largest companies in the country in this area, Soluções has a multidisciplinary, qualified



Codificadores de vídeo



Softwares de gestão de vídeo



Câmeras de rede



Áudio e acessórios



Gravadores de vídeo em rede



Controle de acesso

Inovando para um mundo mais
**inteligente
e seguro.**

Visite www.axis.com

AXIS
COMMUNICATIONS

team to develop processes and surveys that ensure the corporations dealing businesses successfully.

SOUTHPARTNER LTDA.

Alameda Lorena, 800, Cj. 910
São Paulo – SP CEP: 01424-001
Phone: +55 11 3887-5000
E-mail: mail@southpartner.com
www.southpartner.com

Rio de Janeiro – Brazil
Av. Jose Silva de Azevedo Neto, 200
02 Corporate & Offices – Bloco 7 Ecology – Sala 217
Barra da Tijuca Rio de Janeiro– RJ CEP: 22775-056
Phone: +55 21 3942 6200
E-mail: Rio@southpartner.com

Atlanta – USA
940 Canton Street, Suite B
Roswell GA 30075 USA
Phone: +1 305 6005 799
E-mail: atlanta@southpartner.com

Stockholm – Sweden
Hugo Oljemark, Associate Partner
Gävlegatan, 18
SE-113 30 Stockholm
Phone: +46 70-323 6060
E-mail: stockholm@southpartner.com

Southpartner, a Scandinavian-Brazilian company established in 2001, is a local partner for foreign Tech companies wanting to set up new business ventures in South America.

Our portfolio include New Business Ventures & Start-ups, Local Operations, JVs, M&As, Entry Strategies, Business Development, Channel Management, Management for hire, Legal Support, and distribution. Areas of expertise include ICT, IoT, Digital Media, Agri-Tech, Forestry, Automotive, and General Industry.

SSAB SWEDISH STEEL COM DE AÇO LTDA.

Av. Angélica, 2220, 7º andar
São Paulo – SP CEP: 01228-200
Phone: +55 11 3303 -0800 F +55 11 3303- 0830
E-mail: contactbrazil@ssab.com
www.ssab.com.br

SSAB is a global leader in value added, high strength

steel. SSAB offers products developed in close cooperation with its customers to reach a stronger, lighter and more sustainable world.

STARSPRINGS DO BRASIL LTDA.

Matriz: Rua José Leal de Oliveira, 404
Araucária – PR CEP: 83707-114
Phone: +55 41 3204-7000 Fax: +55 41 3204-7001
E-mail: b.sena@starsprings.com.br
www.starsprings.com

Filial: Segunda Avenida, Quadra 01, lotes 48/50,
Sala 211, Edifício Montreal Business
Condomínio Cidade Empresarial
Aparecida de Goiânia – GO
CEP: 74934-605
Phone: +55 62 3094 6707
E-mail: nickson@starsprings.com.br

Starsprings is the leading manufacturer in Scandinavia of spring units for excellence in comfort for mattresses and seats. Innovative company supplies the market with high quality products and competitive prices. Our products are applied in mattresses, chairs, sofas and also automotive industries, like Volvo, Scania and Renault. Factories: Located in Sweden, Brazil, United States and Poland. Vision: is to be market and technique leader within bed and seat comfort.

STOCKHOLM SCHOOL OF ECONOMICS

Sveavägen, 65
SE- 113 83 Stockholm– Sweden
Phone: + 46 8 736 90 00
www.hhs.se

The Stockholm School of Economics (SSE) is the leading business school in Northern Europe. For more than a century, SSE has educated talented women and men for leading positions within the business community and the public sector.

SSE offers bachelors and masters degree programs along with highly regarded PhD, MBA and executive education programs. SSE has earned a reputation for excellence both in Sweden and around the world.

The School is accredited by EQUIS (European Quality Improvement System) certifying that all of its main activities, teaching as well as research, are of the highest international standards. SSE is also the Swedish member institution of CEMS (The Global Alliance

Focus where it matters.

Nossa história é o que nos move para frente...



Oncologia



Neurociência



Braquiterapia



Sistemas de planejamento e gerenciamento

Todos os dias, mais de 100.000 pacientes ao redor do mundo são diagnosticados, tratados e recebem acompanhamento através de uma solução de oncologia ou neurocirurgia Elekta. Através da inovação e colaboração, estamos avançando no cuidado com o paciente.

A inovação está em nosso DNA!

Elekta Latin America
Rua Carneiro da Cunha
303 - 1º and. Cj. 11
São Paulo, SP
04144-000

Phone: +55 11 5054 4550
E-mail: latam@elekta.com
[Facebook.com/latam.elekta](https://www.facebook.com/latam.elekta)
www.elekta.com/brasil

in Management Education) and PIM (Partnership in International Management).

STOCKHOLM UNIVERSITY

SE-106 91 Stockholm- Sweden
Phone: +46 8 16 20 00
E-mail: registrator@su.se
<http://www.su.se/english/>

Stockholm University is one of the 100 highest ranked universities in the world and Sweden's largest institution for higher education with top quality education and outstanding research in a wide variety of fields. 34 000 students are currently studying here and we offer 75 master's programmes taught in English within Science and Human science.

STORA ENSO BRASIL

Av. Pres. Juscelino Kubitschek, 1400, 12º andar
São Paulo - SP CEP: 04543-000
Phone: +55 11 3065-5200 Fax: +55 11 3065-5214
E-mail: vendas.brasil@storaenso.com
www.storaenso.com

Stora Enso is a leading provider of renewable solutions in packaging, biomaterials, wooden constructions and paper on global markets. Our customers include publishers, retailers, brand owners, print and board producers, printing houses, merchants, converters and joineries and construction companies. We use and develop our expertise in renewable materials to meet the needs of our customers and many of today's global raw material challenges. Our products provide a climate-friendly alternative to many products made from non-renewable materials, and have a smaller carbon footprint. Being responsible – doing good for the people and the planet – underpins our thinking and our approach in every aspect of business.

SVEA LANGUAGE

E-mail: svealanguage@gmail.com

Swedish Language School.
Our focus is to teach Swedish for people who are about to move to Sweden and need to learn fast. Our teacher is native and has over 10 years of experience in teaching Swedish for foreigners. We also offer Cultural Training and lessons In- Company.

SWEDISH MATCH DO BRASIL

Av. das Américas, 3443
Barra da Tijuca Rio de Janeiro – RJ CEP: 22640-102
Phone: +55 21 2227-9600
E-mail: contato@swedishmatch.com.br
www.swedishmatch.com.br
www.fiatlux.com.br

In Brazil, Swedish Match manufactures and markets Fiat Lux matches and Cricket disposable lighters -- with factories in Curitiba and Manaus respectively, both exporting to Latin America. The Brazilian commercial unit also sells batteries, LED lamps, disposable razors, firestarters, candles and cloth pegs.

SYSTEMAIR AB

Industrivägen 3
SE-739 30 Skinnskatteberg Sweden
Phone: +46 222 440 00 Fax: +46 222 440 99
Contact: Olle Glassel
www.systemair.com

Systemair Traydus Climatização Indústria e Comércio Ltda.
Rua Prefeito José Carlos, 2000
Itupeva – SP
Phone: + 55 11 4591-7020
Contact: Ricardo Facuri
Mobile: + 55 11 993-264-210
E-mail: ricardo.facuri@systemair.com
Skype: [ricardo.facuri](https://www.skype.com/user/ricardo.facuri)
www.systemair-traydus.com.br

Simple, reliable & effective
Systemair is a leading ventilation company with operations in 50 countries globally. We manufacture and market high-quality ventilation products.

TAYGETA BRASIL

Rua Bela Cintra 1618, 2º Piso
São Paulo - SP CEP: 01415-000
Phone: +55 11 3061 – 5757
www.taygetabrasil.com
<https://twitter.com/TaygetaCreative>
<https://www.facebook.com/taygetacreative>

Taygeta, is a multidisciplinary, creative studio specialising in design for print, digital communications,

branding, photography and video. The company is located in São Paulo and also has a studio in Bournemouth, UK. We produce innovative design for international marketing campaigns, annual reports, branding, editorial design and cultural events for clients in Brazil, UK and USA.

TALENT GROUP

Rua Flórida, 1703, 2º andar
São Paulo – SP
Phone: +55 11 4052-4300
E-mail: faleconosco@talentgroup.com.br
www.talentgroup.com.br

We are a consulting company specialized in professionals selection, recruitment and outsourcing. Our goal is to attend your company's specific needs through the following customized and differentiated services:

- Recruitment & Selection
- Professionals Outsourcing
- Candidate's psychological evaluation

- Test distributor HumanGuide TM
- HumanGuideTM specialized consulting

TENINA INVESTIMENTOS LTDA.

Rua Piacá, 25
São Paulo – SP CEP: 05465-060
Phone: +55 11 3022-6717
E-mail: marten@brpersson.com
martenanton@btinternet.com
www.brpersson.com

Tenina is a holding company also focusing among others on real estate development in major and strategic Brazilian cities, especially in commercial areas. Its CEO Mårten Persson has been personally committed to further invest in the Brazilian market.

TETRA PAK LTDA.

Av. das Nações Unidas, 4777, 10º andar
Ed. Villa Lobos São Paulo – SP CEP: 05477-000
Phone: +55 11 5501-3200



Soluções para um mundo mais seguro

www.gunnebo.com.br

O Grupo Gunnebo fornece soluções de segurança eficientes e inovadoras para criar um mundo mais seguro, hoje e para o futuro.

Está presente em mais de 30 países ao redor do mundo. No Brasil, é líder no desenvolvimento de soluções de Prevenção de Perdas para o Varejo e oferece também soluções completas para Gestão de Numerário como o cofre inteligente Intelisafe® e serviço pioneiro no país de Monitoramento Remoto Integrado 24h.

Consulte-nos: (11) 3732-6626 | info.br@gunnebo.com

GUNNEBO®
For a safer world

The background of the top half of the page is an aerial photograph of San Francisco. The city's dense skyline, including the Golden Gate Bridge and the Bay Bridge, is visible. Overlaid on the city are several bright, glowing blue and purple energy beams that curve across the frame, suggesting a high-tech or sustainable theme.

Introducing Blue Dimension™

SOLUTIONS FOR BETTER SUSTAINABILITY

At Trelleborg, we believe that the benefits of our solutions stretch beyond functionality and business performance. Whenever possible they should also contribute to better sustainability. In fact, many of our solutions protect the environment and people, as well as infrastructure and other assets. This is what we call Blue Dimension™ – Solutions for Better Sustainability.

trelleborg.com/bluedimension

BLUE
DIMENSION™



MUITO MAIS QUE FÓSFOROS!



FIREPOWER
Acendedor a gás
recarregável.



FIAT LUX ILUMINA
Ilumine com eficiência
e economia.



ESPETOS E PALITOS DE BAMBÚ



**ACENDEADOR BASTÃO
E ÁLCOOL SÓLIDO**



**PILHAS com
Energia Máxima.**



**Mais suavidade
em seu barbear.**

E-mail: falecom@tetrapak.com
www.tetrapak.com.br

Tetra Pak is a world leader in solutions for processing and packaging of food. Working together with customers and suppliers, it supplies secure, innovative and environmentally correct packaging that, each day, meet the needs of hundreds of millions around the globe. With over 20,000 employees and operating in over 170 countries, Tetra Pak arrived in Brazil in 1957 and believes in a responsible and sustainable approach to business.

THE ECONOMIST INTELLIGENCE UNIT BRAZIL

Rua Joaquim Floriano, 1052 , 8 ° andar
 Itaim Bibi São Paulo – SP CEP: 04534-000
 Phone: +55 11 991 959 555
 E-mail: lilianpaiva@eiu.com
www.eiu.com

@TheEIU

<https://www.facebook.com/TheEIU/>
<https://www.linkedin.com/company/3506428/>
<https://www.youtube.com/user/EIUMedia>

The EIU is a leading provider of country, industry and management analysis. We help business leaders prepare for opportunity, empowering them to act with confidence when making strategic decisions. Our forecasting and advisory services have informed entrepreneurs, financiers and government figures around the world since 1946. Our analysts are of the highest calibre, determined to seek out the facts that will steer their analytical thinking. Our clients tell us they value our integrity above all else.

THE FACULTY OF SCIENCE AND ENGINEERING AT LINKÖPING UNIVERSITY

Dean's Office
 SE-581 83 Linköping – Östergötland – Sweden
 Phone: +46 13 281000
 E-mail: anna.andersson@liu.se
www.liu.se

With more than 9000 students, a faculty of over 1000 employees and a budget exceeding 1 billion SEK the Faculty of Science and Engineering at Linköping University is one of the leading research institutions in Sweden in the field of emerging technologies and science. Cross-disciplinary research is one of the hallmarks of Linköping University.

THULE BRASIL

Rua Aristodemo Polli, 110
 Itupeva – SP CEP: 13295-000
 Phone: +55 11 4591-2539 Fax: +55 11 4591-3018
 E-mail: per.henricson@thule.com
www.thule.com.br

Thule offers solutions for transporting your sport and travel gear easily, safely and in style, helping you having an active life, simplified.

TÖRNGREN MAGNELL

Rua Henrique Schaumann, 600, 3° andar
 São Paulo – SP CEP: 05413-011
 Phone: +55 11 4063-6693
 E-mail: otavio.lucchese@torngrenmagnell.com
www.torngrenmagnell.com

Sweden

Västra Trädgårdsgatan, 8
 SE-111 53 Stockholm– Sweden
 Phone: +46 8 400 283 05
 E-mail: sten.hedback@torngrenmagnell.com
www.torngrenmagnell.com

As the first Nordic law firm to set up a Brazil Desk, Törngren Magnell aims at providing legal support to Brazilian companies already conducting business in or planning to enter the Swedish market as well as to Swedish companies already acting on or planning to establish themselves on the Brazilian market.

TOZZINIFREIRE ADVOGADOS

Claudia Muniz Levasier Mahler
 Rua Borges Lagoa, 1328
 São Paulo – SP CEP: 04038-904
 Phone: +55 11 5086-5000 Fax: + 55 11 5086-5555
 E-mail: cmahler@tozzinifreire.com.br
www.tozzinifreire.com.br

Since 1976, TozziniFreire has distinguished itself as a premier, full-service law firm by consistently providing legal services to domestic and international companies in a wide variety of business sectors. Along these years, we have played a major role in many of the most significant transactions in the Brazilian market. With national coverage and fully-owned offices in several cities in Brazil, TozziniFreire guarantees the same outstanding services and one-firm resource throughout the country.

TRELLEBORG DO BRASIL LTDA.

Avenida Charles Good Year, 65, Sala 03
 Santana do Parnaíba - SP CEP: 06524-115
 Phone: +55 11 2802- 9255
 E-mail: info.tws@trelleborg.com
www.trelleborg.com/wheelsystems

Trelleborg Wheel Systems is a leading global supplier of tires and complete wheel systems for agricultural and forest machinery, forklift trucks and other materials-handling vehicles. The company offers highly specialized solutions to create added value for customers. Trelleborg is partner of all leading manufacturers of tractors, agricultural machines forklift trucks and other material handling vehicles.

UMEÅ UNIVERSITY

SE-901 87 Umeå- Sweden
 Phone: +46 90-786 50 00
 E-mail: lennart.johansson@umu.se
<http://www.umu.se/>

Umeå University was founded in 1965 and is Sweden's fifth oldest university. Today, we have a strong international presence with students, teachers and researchers from all over the world.

With about 30.000 students and 2100 researchers and teachers.

UPPSALA UNIVERSITY

SE-75105 Uppsala - Sweden
 Box 256
 Phone: +46 18 471 0000
 E-mail: registrator@uu.se
www.uu.se

The first university in Sweden founded in 1477, with a living cultural environment and extraordinary student life. World-class research and high quality education pursued here benefit society and business on a global level. The University is characterized by diversity and breadth, with international frontline research at nine faculties and limitless educational offerings at Bachelor's and Master's levels.

kreab.com

25
 COUNTRIES

400
 CONSULTANTS

500
 CLIENTS

KREAB

CREATING VALUE THROUGH COMMUNICATION
 Founded 1970

VALMET AB

SE- 651 15 Karlstad – Sweden
 Phone: +46 54 17 10 00
 E-mail: tissue.info@valmet.com
www.valmet.com

Valmet Corporation is the leading global developer and supplier of technologies, automation and services for the pulp, paper and energy industries. Valmet's vision is to become the global champion in serving its customers.

VECSA INTERNATIONAL

Rua das Taquaras, 45
 São Paulo – SP CEP: 04370-060
 Phone: +55 11 5506-9307
 E-mail: contato@vecsa.com.br
www.vecsa.com.br
www.troax.com

Official Troax and Fichet-Bauche Distributor.
 Specialized in machine guarding with mesh and steel based panel systems; as well as valuables protection with certified fire and burglar-proof safes.

VEIRANO ADVOGADOS

E-mail: contact@veirano.com.br
 Site: www.veirano.com.br

Rio de Janeiro
 Av. Presidente Wilson, 231, 25º andar
 Rio de Janeiro – RJ CEP: 20030-021
 Phone: +55 21 3824- 4747 Fax: +55 21 2262- 4247

São Paulo
 Av. Brigadeiro Faria Lima, 3477, 16º andar
 São Paulo – SP CEP: 04538-133
 Phone: +55 11 2313- 5700 Fax: +55 11 2313- 5990

Porto Alegre
 Av. Dr. Nilo Peçanha 2900 – 15º andar
 Porto Alegre – RS CEP: 91330-001
 Phone: +55 51 2121- 7500 Fax: +55 51 2121- 7600

Brasília
 SCS Qd. 9 Lt. C
 Ed. Parque Cidade Corporate – Torre A – 12º andar sl.
 1203
 Brasília – DF CEP: 70308-200
 Phone: +55 61 2106 -6600 Fax: +55 61 2106- 6699

Veirano Advogados is one of the leading and most renowned Brazilian business law firms, focused on developing tailored solutions for multinational companies operating in strategic sectors of the economy. With over 240 professionals working in an integrated fashion, we handle both routine and complex multidisciplinary cases that require the coordinated talents of professionals with diverse areas of expertise.

VIEIRA REZENDE ADVOGADOS

E-mail: vrbg@vieirarezende.com.br
www.vieirarezende.com.br
www.linkedin.com/company/vieira-rezende

São Paulo
 Av. Brg. Faria Lima, 3355, 24º andar
 São Paulo – SP CEP: 04538-133
 Phone: +55 11 3704-3999

Rio de Janeiro
 Av. Presidente Wilson, 231, 18º andar
 Palácio Austregésilo de Athayde
 Rio de Janeiro – RJ CEP: 20030-021
 Phone: +55 21 2217-2888

Vieira Rezende is a full service law firm, advising companies in all relevant sectors of the Brazilian economy, such as infrastructure, logistics, oil & gas, shipping and offshore, mining, agribusiness, heavy industry, financial and capital markets, education, technology, among others. Our long term commitment to our clients includes understanding their business, enabling us to offer sophisticated services, based on trust and added value.

VNCFX

Rua Joaquim Floriano, 397, 2º andar
 Itaim Bibi
 Phone: +55 11 3198 3660
 E-mail: alex@vncfx.net
www.vncfx.net
facebook.com/vncfx
twitter.com/@vncfx1

We offer independent money transfer, cash and pre-paid card solutions using our network of local banks and FX brokers for international professionals, executives and corporations based within Brazil and Latin America.

Tech Ventures in South America?

Southpartner is a local partner for foreign companies who want to successfully set up and manage their business in South America.

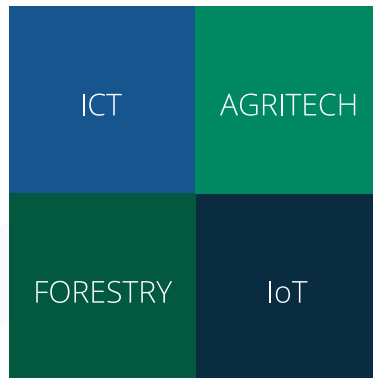

SÃO PAULO - RIO DE JANEIRO - ATLANTA



Southpartner

SOUTHPARTNER.COM

Rotating Lifting Points

For every lifting and lashing application



Rotating
Lifting Point
RLP



De-centered
Lifting Point
DLP



Rotating Eye
Lifting Point
RELP



Ball-bearing
Lifting Point
BLP

+55 11 4055.9800

vendas@gunneboindustries.com.br

www.gunneboindustries.com.br



GUNNEBO
Industries

VOLVO CAR BRASIL IMPORTAÇÃO E COMÉRCIO DE VEÍCULOS LTDA.

Rua Surubim, 577, 10º andar, Cj. 101, 102 e 103
 São Paulo – SP CEP: 04571-050
 Phone: +55 11 2348-6500 / +55 11 2348-6666
 E-mail: mirella.cambrea@volvocars.com
 www.volvocars.com/br

Since 1927, Volvo's Swedish heritage and human-centric focus have shaped who we are. We are passionate about helping people stay safe and enjoy their journeys with confidence and pride. And our urge to make people's lives better and less complicated has led us to create many innovations and technological advances.

VOLVO GROUP – AMÉRICA LATINA

Avenida Juscelino Kubitschek de Oliveira, 2600
 Cidade Industrial Curitiba – PR CEP: 81260-900
 Phone: +55 41 3317- 8111 / 0800 41 1050
 www.volvo.com.br

Volvo do Brasil is in charge of the brand's businesses in Latin America. Its headquarters are located in Curitiba, where it has a large production plant of trucks, buses chassis, cabs, engines and gearboxes. The subsidiary also has another unit in Pederneiras, where construction equipments are manufactured.

WEBROCK VENTURES

Avenida Paulista, 1449, FL 21
 Cerqueira Cesar – São Paulo- SP

Humlegårdsgatan 19B
 SE 114 49, Stockholm
 Phone: +46 70 713 81 00
 E-mail: contato@webrockventures.com
 http://webrockventures.com/
 https://twitter.com/webrockventures?lang=en

Webrock Ventures is an investment company that generates shareholder value by leveraging joint ventures with Swedish technology-based companies to build and develop new, successful companies in Brazil. With a specialized approach to corporate building Webrock has, over the last two years, successfully managed to build a portfolio of seven companies, and has developed a proven process for identifying, analyzing, investing in, and developing valuable joint ventures in high potential business opportunities in Brazil.

WOLFFISH

Rua Laís Bertoni Pereira, 182
 Cambuí Campinas-SP CEP: 13024-570
 Phone: +55 19 3294-3322
 E-mail: contato@wolffish.com.br
 www.wolffish.com.br
 https://www.linkedin.com/company/wolffish

Wolffish performs the reading and interpretation of companies financial reports, using technical knowledge and cutting-edge technology to assess the company's financial health that is imperative for making strategic business decisions.

WOOD & KRAFT EMBALAGENS

Rua Paranavaí, 64 – Paulicéia
 São Bernardo do Campo – São Paulo CEP: 09687-030
 Evandro Trentini de Jesus – Sócio Diretor
 Phone: +55 11 4363-4632/ +55 11 9 4709-6673
 +55 11 9 9804-2904
 E-mail: Contato@wkembalagens.com.br
 www.wkembalagens.com.br

Founded in 2006 in order to offer convenience, flexibility and dynamism when it comes to cardboard and wood packing.

According to the legislation and concern a sustainable future for the the environment, we offer pallets and packings made of pine and eucalyptus from reforestation with HT treatment (forced hot air). Deliver the customer needs, in regards exact volume, date and quality according Just in Time system. This proposal assists our customers to reduce and control the operation and product cost.

**MEMBER DIRECTORY 2017
COLLABORATORS**

Jonas Lindström – jonas@swedcham.com.br
 Swedcham Managing Director

Viviane Ringbäck – eventos@swedcham.com.br
 Events Manager

Edson Borba – edson@edsonborba.com.br
 Layout and Graphic Design

**Transformar o futuro
em realidade: essa é
nossa direção.**



Minha escolha faz a diferença no trânsito.



Volvo. A inovação nos move.

VOLVO



swedcham.com.br